The Washington Post will give two free guest tickets to Loew's Fox Theater with each paid-in-advance want ad for seven or more times. On the screen, "Broadway Bad." On the stage, Joe Penner and Olive Olsen in "Follow Thru."

The Washington Post.

Today and tomorrow—Fair, not much change in temperature. Moderate winds.
Yesterday—High, 49; low, 40. 1932—High, 37; low, 24.
Details on back page.

NO. 20,733. ENTERED AS SECOND CLASS MATTER, POSTOFFICE, WASHINGTON, D. C. WASHINGTON: WEDNESDAY, MARCH 22, 1933. COPYRIGHT, 1933, BY THE WASHINGTON POST CO. THREE CENTS.

COLD WEATHER NEW PERIL TO FLOOD VICTIMS

Thousands Homeless and 10 Dead as Ohio River Assault Continues.

DYKE AT CINCINNATI GIVES BEFORE WATER

Many Kentucky Towns Across River Cut Off; Relief Problem Critical.

Cincinnati, Ohio, March 21 (A. P.).—The mad Ohio River and its tributaries continued an unyielding assault upon bankside cities in Ohio, Kentucky and Indiana tonight as the murky torrent approached the Mississippi.

The crest of the flood rode hard upon Cincinnati during the night while a score or so of municipalities upon each side of the peak water struggled to care for many thousands of temporarily homeless.

The relief problem was the more acute because winter had returned to the valley. Although the cold blast had curbed the heavy rain of the last fortnight, it also made imperative the need of food and shelter for the destitute.

The four-day-old flood had cost ten lives and probably many millions in property.

Body of Child Found.

The body of 8-year-old Roy Spidell was recovered from a rain-swollen creek near Columbus today. He was the tenth victim of the flood waters in this region. The child fell into the creek while playing. Usually the stream is only knee deep.

Ohio officials alone said damage to bridges and highways in this State was more than $1,000,000.

Such large centers as Cincinnati, Newport, Ky.; Covington, Ky.; Louisville, Madison, Ind., and Portsmouth, Ohio, were harassed by the climbing waters.

Two dykes protecting part of Cincinnati's East End were seriously threatened and one of them actually gave way at an isolated point, sending torrents of water into an unused portion of the municipal airport.

Workers on Levee.

Meanwhile erratic Mill Creek, in the west end of Cincinnati, spread backwaters into suburbs of the city far from the Ohio.

The town of New Richmond, Ohio, cared for its 1,500 residents as best it could, although only five buildings were left high and dry. Every road but one to the outside world was impassable, and the Cincinnati Red Cross and National Guardsmen were directing relief.

Farther upstream several hundred men believed they had won a battle to reinforce the levee that protected part of the town of Portsmouth, Ohio. The workers toiled in rising spray and in a furious wind, dumping sand bags on the dyke throughout the day. As they began work the river stage was 60.3 feet.

Kentucky Towns Cut Off.

Across from Cincinnati, on the Kentucky shore, Newport, Bellevue, Dayton, Fort Thomas and Southgate, Ky., were cut off from neighboring Covington and some 3,000 were homeless as water crept across the Ohio River flats. Only one outlet remained for them to Cincinnati.

Cincinnati's suburbs of Mount Washington and Sedamsville virtually were isolated, water edged up to Third street, downtown, lapped at the new Union Railroad Terminal, disrupted street car service on some lines and made boats essential in the warehouse district.

POST Ads Pull

6912 Maple st. nw.—6 r. and b. $35
4707 Conduit rd. nw.—6 r. and b., $40.00
30 Randolph pl. nw.—6 r. and b., $40.00
H. I. COLEMAN,
Met. 8338. 1410 G St. N.W.

. . . and get further results for a consistent advertiser . . .

Mr. Coleman rented one of the above houses immediately and has numerous prospects for the others. Naturally he is continuing to place his advertisements in The Post Want-Ad columns where he knows they will be seen by logical prospects.

For Results Use
Washington Post WANT ADS
Phone National 4205

Hoch Hitler

Is Heard Over Germany as Country Nears End of Popular Rule.

Berlin, March 21 (A.P.).—The Reichstag convened today to sign its own death warrant and the death warrant of popular government in a session intended to last only a few days.

All Germany blazed with national spirit in celebration of the advent of this first federal legislature completely controled by Chancellor Adolf Hitler's Fascist Nazis.

The tone of these celebrations was defined this morning in a ceremony of consecration, attended by President von Hindenburg, the new chancellor and representatives of the old imperial house, and held in the Garrison Church at Potsdam where Frederick the Great and others of the old German leaders lie buried.

There the venerable president sounded an impressive call for "a national rebirth of the soul for the weal of a unified, free and proud Germany."

The spirit of Frederick the Great was invoked, and the spirit of the drill field pervaded the scene.

But Chancellor Hitler appealed for

Continued on Page 2, Column 5.

PRINCIPLE OF ARMS PLAN PLEASES PARIS

MacDonald Ardently Wants Moral Support of U. S. on Rome Proposal.

Paris, March 21 (A.P.).—Premier Mussolini's peace plan was accepted in principle today by the French, who made modifications which now have been referred to Rome.

The moral support of the United States for the four-power peace pact is ardently desired, Prime Minister Ramsay MacDonald of Great Britain told the press after all-day negotiations with Premier Edouard Daladier and Foreign Minister Joseph Paul-Boncour of France. Sir John Simon, the British foreign secretary, also took part in the conversations.

The French ministers said in a communique that they desire to see the four European powers—France, Britain, Italy and Germany—cooperate to keep peace within the framework of the League of Nations.

Mr. MacDonald asserted that no special views were being pushed by one side or the other. The four great powers are the center of the scheme, he explained, because they are the permanent members of the league council and hence would bear the brunt "if worst came to worst."

He denied reports that the Mussolini plan was designed to operate for a period of ten years, but he declined to discuss the details of the project.

The conversations will continue in an effort to harmonize the various interests through regular diplomatic channels. Mr. MacDonald and his foreign secretary are returning to London tomorrow.

It was understood that at the start of today's conference M. Daladier expressed tentative acceptance of the Mussolini plan, reiterating that methods to be pursued must be within the spirit and the framework of the League of Nations.

The nature and extent of proposed revision of treaties must be defined, the French insist, and Poland and the Little Entente must be treated as equals. They also insist that the affected powers must be consulted if frontiers are to be altered.

Deranged Texan Kills Wife, Son and Himself

Hearne, Tex., March 21 (A.P.).—W. H. Rouse, 51-year-old electrician, shot and killed his wife and son, then took his own life at his home here today in an apparent fit of madness.

10 Sent to Street By R Street Fire

Josephus Daniels' Former Home Damaged by 2-Alarm Blaze.

The three-story stone home of W. C. Allison, jr., at 1901 R street northwest, was badly damaged early today by fire which started in the basement and spread rapidly throughout the structure.

The flames were discovered by a colored janitor who spread the alarm. Ten persons in the house, members of Mr. Allison's family and his friends, fled to the street in night apparel.

Two alarms were sounded. Flames were flashing through the second story windows while the firemen sprayed the house with water.

The house, one of the oldest in that section of the city, is owned by the estate of Marion Throck, late representative from Pennsylvania. It formerly was occupied by a college fraternity and was the home of Josephus Daniels when he was secretary of the navy.

FORESTRY PLAN TO AID 250,000 OFFERED IN BILL

Proposed in Both Houses Soon After Message of Roosevelt.

PASSAGE IN 2 WEEKS URGED BY PRESIDENT

Proposal Rapped by Connery Because of $1 Daily Wage Provision.

In the face of instantaneous opposition from the ranks of organized labor, the administrative branch of the Government pushed forward last night in preparation for a vast conservation program in the national forests, as outlined by President Roosevelt yesterday in a special message to Congress.

In the Forestry Service, Department of Agriculture, selected areas were marked for the possible early beginning on the experimental employment relief program, and in the Labor Department, the Employment Service shaped plans for recruiting the projected civilian army of 250,000 men from the ranks of America's 12,000,000 unemployed.

Within two hours of receipt of the President's message, the bill embodying his plan had been introduced in both Houses. Democratic Leader Robinson presented the measure in the Senate and Majority Leader Byrns in the House.

Refuses to Introduce Bill.

The first rumblings of organized labor's determined opposition came when Chairman Connery of the House Labor Committee refused to introduce the bill. After informing the White House of his decision, Chairman Connery told newspapermen he could not "father a $1-a-day wage for married as well as single men."

"The American Federation of Labor is against the proposal," the Massachusetts Democrat said. "The bill provides for the enlistment of men for one year and sets a wage rate of $1 a day. It would compel married men to send an allotment to their families out of that. I come from an industrial district, and throughout my career in Congress I have sought to maintain a living wage rate."

Advised of Chairman Connery's decision, Speaker Rainey asked Mr. Byrns to introduce the bill. No copies were available in the House last night, but Senate committee prints were at hand at the other end of the Capitol. Representative Byrns said he anticipated hearings would begin this morning, before the Labor Committee. Secretary of Labor Perkins was expected to be among the first witnesses.

Outlines Her Plan.

After the regular Tuesday Cabinet meeting yesterday, Secretary Perkins outlined her tentative plans for en-

Continued on Page 2, Column 2.

Confidence Vote Won by Daladier

Alleged $70 Theft Before War by Official Is Made Issue.

Paris, March 21 (A.P.).—Premier Daladier, who spent most of today in conference with Prime Minister MacDonald of Great Britain won a vote of confidence on a comparatively minor issue in the Chamber of Deputies this evening.

He staked the life of his government on the defense of Gaston Hulin, undersecretary of state in the ministry of war, who was accused by a member of the Chamber of absconding with the funds of a small organization in the days before the war when he was 25 years old. The amount involved was $70.

Hulin denied having done any wrong and the premier made the issue a question of confidence. The Chamber vote was 367 to 164. By a vote of 375 to 45 the Chamber expressed its confidence in the honor of M. Hulin.

Planned French Tax Hit As Ruining U. S. Trade

Paris, March 21 (U.P.).—A heavy tax which Americans here said threatened to ruin their trade with France will soon be imposed on exports from the United States and other countries to France, it was learned today.

"The tax will be in accordance with a provision in the March budget, authorizing the government to place a tax on import licenses. The ministry of commerce today began negotiations with the American Chamber of Commerce.

Mob Seizes Deputies At Farmer Debt Sale

Attorney Is Freed When Foreclosure Delay Is Agreed To.

Three Are Held Nearly Hour Until Demand Is Reported Met.

Aberdeen, S. Dak., March 21 (A.P.).—Postponement of a mortgage foreclosure sale brought freedom late today to an attorney held prisoner in the sheriff's office by several hundred protesting farmers.

A. C. Hendrickson, of Watertown, walked away after the farmers were told their demand for the foreclosure postponement had been met by the Connecticut General Life Insurance Co., the firm he represented.

The company holds a mortgage on the 160-acre farm owned by William Schlicting. Sale to satisfy the lien was scheduled for today.

Announcement of postponement until May 1 caused dispersal of the crowd, leaders of which had said Hendrickson would not be released until a delay was ordered.

The farmers sent a resolution to Gov. Tom Berry at Pierre demanding he take "immediate action to stop all foreclosures for a period of two years" by proclaiming a moratorium on such procedure.

Pennsburg, Pa., March 21 (A.P.).—Though one fired his pistol into the air, three deputy sheriffs seeking to sell out a farmer for debts were seized today by a crowd estimated to number 300 to 500, mauled and held virtual prisoners for nearly an hour.

The "captive" officials were allowed to return to the Montgomery County courthouse at Norristown after Sheriff H. S. Lever was summoned by telephone and was understood to have said that the sale was postponed until April 3.

"It was mob rule," said Lever. "Why, they tore the clothing off one of my men."

Back at his office, however, Lever said he had made no promise of postponement, and said the sale would "stick." He declared it was legal.

Recently farmers of Montgomery, Berks and Bucks Counties have agreed not to bid or to offer low sums when neighbors' property is sold by the sheriff's office.

LEADERS CALL HALT TO BILLS 'HYSTERIA'

Plan More Temperate Pace; House Is Nearing Vote on Farm Aid Measure.

By LAWRENCE SULLIVAN.

Congressional leaders called an abrupt halt yesterday to the national emergency hysteria which has ruled on Capitol Hill since March 9.

Henceforth, it has been agreed, the House and Senate will proceed with greater deliberation on all matters presented for consideration. Every effort is to be made to observe the subtleties of constitutional routine.

The more temperate and judicial pace was reflected yesterday in the Senate's quick adjournment a few minutes after noon—for the sole purpose of delaying the beer bill for 24 hours. It was reflected also in the decision on both sides to hold extended hearings on the President's reforestation program. Again, it was reflected in the decision of the House leaders to extend debate on the farm bill until today.

Although the Senate was in session only about half an hour, the Banking and Currency Committee helped put the brakes on the Constitutional holiday by deciding to withhold the Steagall State banking bill from consideration pending a thorough inquiry into its purposes and potential dangers. Several Senate amendments were accepted by the committee.

Even as these developments in the

Continued on Page 2, Column 2.

Senate Will Continue Overton Ballot Probe

(Associated Press.)

Further hearings in the 1932 Louisiana Democratic senatorial primary investigation were decided on yesterday by the Senate's Special Campaign Funds Committee, but no date was set.

Chairman Bratton said the committee expected to confine itself to evidence of excessive expenditures or corruption and the fitness of Senator John H. Overton for the office. The investigation revolves around Overton's defeat of former Senator Edwin S. Broussard in the Democratic senatorial primary.

POTOMAC SAVINGS WILL GO NATIONAL

Georgetown House, Oldest of Type in District, Will Open Next Week.

Potomac Savings Bank, oldest savings bank in the District of Columbia, is being organized at the suggestion of the United States Treasury Department, to open next week as the Potomac National Bank. This important announcement was made yesterday by William H. Clarke, laundry owner and director of the bank, acting as chairman of a committee of citizens of Georgetown, nearby Maryland and Virginia, sections served by this institution, engaged in completing the plan.

The Potomac Savings Bank has grown to such importance in the foregoing community that its continuance is necessary to the progress of this section, Mr. Clarke said. Conferences of his committee with present officers and directors of the bank have been held with this end in mind, he added.

As a result of these and at the suggestion of the Treasury Department, Mr. Clarke said, it is planned that the Potomac National Bank be organized with a capital stock of $300,000 and a surplus of $200,000. This stock is to be of par value of $30 a share together with $20 for the surplus fund, making each share of stock sold, $50. There will be 10,000 shares of stock and it is the desire of the committee to have them distributed generally among the outstanding persons of the neighborhood served by the bank.

Under the plan, Mr. Clarke said, the new stockholders will elect from

Continued on Page 3, Column 3.

Albert Halstead Hurt By New York Taxicab

New York, March 21 (A.P.).—Albert Halstead, newspaperman and recently retired as American consul general in London, was seriously injured tonight by a taxicab at Fifty-fourth street and Sixth avenue.

Prior to service in London, Halstead, who is 65 years old, was consul general in Birmingham, England; Vienna, Stockholm and Montreal.

55 Out as Federal Shake-Up Is Started by Miss Perkins

16 Others in Immigration Investigation Bureau Furloughed; Secretary Displays Firm Grip at First Press Conference Since Taking Office.

By VYLLA POE WILSON.

The immediate need to make available the mass of statistics and other information vital to prompt action on critical matters pending in her department is the incentive for the reorganization and consolidation now going on or planned by Secretary of Labor Frances Perkins.

Miss Perkins held her first press conference yesterday. She seemed surprised at the number of women among the newspaper folk who crowded into her office on the seventh floor of the Labor Department Building to ask her to make public what she intends to do in important matters of labor and immigration and kindred subjects.

This little woman, who seemed still smaller back of the wide mahogany desk, already has made a firm start in reorganizing the department.

The Immigration Service has been the first to feel a shake-up in personnel. Miss Perkins has discontinued the posts of 55 special immigration investigators and has put on furlough 16 others because of the impending exhaustion of the $200,000 appropriation under which they operate. Among the investigators no longer with the service is Murray Garsson, whose resignation has been accepted.

Garsson, a New Yorker, began under Doak two years ago as a $1-a-year man to assist in ridding the Nation of alien smugglers and aliens illegally in this country. Recently he has been prominent in conducting investigations among Hollywood's foreign contingent. His salary was raised to $9,000 a year by Doak, according to testimony made before a House committee.

The department's "secret service" also is scheduled for abolishment, as

Continued on Page 3, Column 4.

MAPES' SCHEME FOR D. C. TAXES MAY BE REVIVED

Senate Subcommittee to Sift Plan Defeated at Last Session.

CITIZENS' OPPOSITION IS ANTICIPATED ANEW

Principal Issue Again to Be Federal Lump-Sum Contribution.

By ROBERT C. ALBRIGHT.

Revival of the drastic Mapes program of District taxation, effectively buried by the Senate at the last session of Congress, was definitely scheduled last night for special session consideration.

This was made known by Chairman William H. King, of the Senate District Committee, following conferences yesterday with Representative Carl F. Mapes (Republican), Michigan, and Representative Clarence Cannon (Democrat), Missouri.

Senator King today will appoint Senator Warren R. Austin (Republican), Vermont, chairman of a special subcommittee to inquire into the whole question of local revenues and the part the Federal Government should play in the picture, he said last night.

Representative Mapes, author of the bills proposing some $4,000,000 in additional District levies, declined to say whether he will reintroduce his measures at the special session, but declared he will cooperate in any plans Senator King might have.

Meet Opposition.

Senator King insisted he will introduce the bills in the Senate, in modified form, if Representative Mapes fails to do so in the House. He will encounter the united opposition of local citizens' groups, which successfully fought the program to its death at the last session.

"It is my purpose to distribute more equally the tax burden in the District, and if posible, lighten a bit the load on the home owner," said the new Senate District Committee chairman.

"I would like to see a reduction in local real estate taxes, and there are certain features of the Mapes program that I am not in accord with, such as the proposed 2-cent increase in the gasoline tax, and the tax on automobiles according to weight.

"But I do think there should be a District income tax, and a local estate tax. The entire issue will be laid before the special subcommittee I am preparing to name, and they will bring their recommendations before the full committee."

To Call Subcommittee.

Meanwhile, Representative James P. Buchanan (Democrat), of Texas, chairman of the House Appropriations Committee, planned to call his deficiencies subcommittee together

Continued on Page 2, Column 1.

Chicago Exchange Orders Publicity

Also Bars Peddling of New Issues on "When and If" Basis.

Chicago, March 21 (A.P.).—The Chicago Stock Exchange today revised its rules, requiring full publicity of corporation reports and eliminating the practice of "peddling" new issues on a "when and if" basis.

"Securities will not be listed coincident with a public offering," said Paul H. Davis, president of the exchange. "Applications will only be considered when a company demonstrates that the securities to be listed are sufficiently distributed to the public to assure a free and open market."

Another new rule adopted by the exchange's board of governors specified that full information on the status of corporations whose securities are being offered must be filed with the exchange.

Man Found Murdered On Farm in Maryland

Fullerton, Md., March 21 (A.P.).—The bullet-riddled body of a man between 25 and 30 years old was found face down in a thicket on a farm several miles north of here late today.

He had fifteen bullet wounds in his back. Police said they believed he had been killed by a fusillade of shots fired from bootleggers' guns as he fled. An automobile registration card and Navy discharge papers found on the body bore the name Charles Griffin, of Baltimore. Dr. Gustave Fritz, Overlea coroner, said the man probably had been dead since Saturday night.

C. E. MITCHELL ARRESTED ON '29 TAX COUNT

CHARLES E. MITCHELL.

$657,152 Evasion Is Charged to Banker.

PAID NO LEVY, PROBER SAYS

U. S. to Present Case to Grand Jury and Ask Early Trial.

New York, March 21 (A.P.).—Charles E. Mitchell, who resigned recently as chairman of the National City Bank, was arrested tonight on a Federal charge of attempting to evade a $657,152 income tax in 1929.

He was released in $10,000 bail furnished by a surety company pending a hearing before a United States Commissioner March 29. After posting bond he left the Federal Building with his attorney and declined to make any statement.

The warrant was issued on the order of Attorney General Cummings, who announced tonight that President Roosevelt "has been kept advised of the developments and they have his approval."

Cummings ordered the prosecution on the basis of a report made to him last week by United States Attorney George Z. Medalie, and said tonight Medalie would "proceed forthwith to present the case to a grand jury with a view to pressing for an early trial."

Instigated by Hoover.

The investigation of the banker's case was instigated by President Hoover through Attorney General William D. Mitchell. When President Roosevelt last week approved continuance of the Senate stock market investigation the White House said Cummings had been directed to prosecute any cases of law violation disclosed by the committee.

Mitchell's testimony before the committee led to the investigation. He disclosed that in 1929 he sold 18,300 shares of National City Bank stock to a relative, later identified as his wife, at a $2,800,000 loss which he deducted from his income in his tax return. Later he repurchased the stock, he said.

Detailed in Affidavit.

The Government charges that this was not a sale in fact, that no money was passed, and that the transfer was effected by an exchange of letters between Mitchell and his wife.

The transaction was detailed in an affidavit by Thomas E. Dewey, chief assistant United States attorney, as a "purported" sale of the stock at $212 a share December 20, 1929, and a "purported" repurchase of it at the same price March 24, 1932, although it then was selling at about $40 a share.

Dewey's complaint states that Mitchell had a gross income for 1929 of $3,006,705.76, including $1,206,195.02 from salaries, $140,105.47 from interest on bank deposits and bonds, and $1,388,237.97 profits from sales of stocks and bonds.

Other items making up the gross income Dewey said, were $262,874.80

Continued on Page 4, Column 4.

U. S.-BRITISH DEBT TALKS START SOON

President Shortly to Name Congressional Group to Aid in Study.

By HAROLD J. T. HORAN.

Negotiations between the United States and Great Britain for the adjustment of the intergovernmental debt situation between the two countries will be undertaken in the immediate future, it became known authoritatively here yesterday.

When the discussions between British Ambassador Sir Ronald Lindsay and the President begin, they will be conducted under the sign of two important principles. First, the United States expects Great Britain and the other European debtor nations of this country to acquit their June 15 debt payments without any hope of deferment by this country, and, second, the President himself will appoint shortly an advisory committee of leaders in both Houses of Congress to "consult" with him on the development of the debt settlement.

The announcement of this Congressional advisory committee rejoiced the sensibilities of the Democratic leaders in both Houses who were beginning to grow restive under the hitherto disregarded role of Congress in the final settlement of the debt problem.

The exact composition of the committee has not been announced. However, ever since his Warm Springs address, the President has indicated his intention of creating some sort of congressional agency to keep the leaders on the hill abreast of developments in the adjustment of the gnarled problem of the war debts. In the general anxiety over the more pressing and more immediate solution of the domestic difficulties of a banking situation, the carrying out of this pronouncement had been temporarily postponed. When the debt negotiations begin their devious way once more, Congress will be represented in the preliminary stages of the discussion by a group that in all probability will be comprised of the leading Democrats in both Houses.

Senators Pat Harrison and Key Pittman, Speaker Henry T. Rainey and the chairmen of the more important committees in the House will be included in the liaison group and their influence will go far to-

Continued on Page 4, Column 1.

Poland Reserves View On Mussolini Plan

Warsaw, Poland, March 21 (A.P.).—Poland has received with reserve the plan advanced by Premier Mussolini of Italy for a four-power agreement to stabilize the peace of Europe. Unofficially it was said there is in the proposal for a four-power combination an element of pressure against which other European states might protest.

Poland, one commentator said, never will submit to allowing other nations to regulate her affairs without consulting her. The Italian proposal, he said, appears to be directed against the League of Nations, which for Poland, is preferable to any bloc of four.

Polish Senate Reduces Currency's Gold Ratio

Warsaw, Poland, March 21 (A.P.).—The Senate today approved a bill lowering the required gold coverage of Polish currency from 40 per cent to 30 per cent.

Also it approved a grant of dictatorial power to the government during the forthcoming parliamentary recess, permitting President Moscicki to govern by decree, except in matters involving a change in the constitution.

Bank of United States Heads Sent to Prison

New York, March 21 (A.P.).—Bernard K. Marcus and Saul Singer, president and vice president of the Bank of United States, which closed with $161,000,000 in deposits from 400,000 individuals, were taken to prison today to start serving terms of three to six years.

Summary of Inside Pages

Pages.
2—Beer Bill to Be Signed Today.
Text of President's Message.
Tugwell Called Reds' Friend.
U. S. to Protect Jews in Germany.
Farm Board Lost $350,000,000.
3—Ball Trial Opens.
Straus Properties Receiver Asked.
Mrs. Walker Sobs on Stand.
New Detroit Bank Formed.
4—The Federal Diary.
About the Showshops.
5—The Legal Record.
6—Editorials.
7—Society.
First Lady at Amaryllis Show.
8—Financial News.
10—Women's Features.
11-12—Sports.
13—The Post Comics.
Radio Programs.
14-15—Classified Advertisements.
16—Beer Bill May Be Delayed.
Park Savings Books Checked.
Henry Case Jury Guarded.
Baby Thief Hunted.

BEER MEASURE GOES TO PRESIDENT TODAY

Only Signature of Garner Is Necessary Before Bill Is Sent to White House.

(Associated Press.)

Groomed by Congress for the statute books, the beer bill was ready last night for delivery to the White House except for a technicality that will block its enactment until today and delay flow of the foamy beverage until April 7—the lack of a signature from Vice President Garner.

Congressional action was completed with swift adoption by a tumultuous House of the conference report of the measure legalizing 3.2 per cent beer and wine and levying a tax of $5 a barrel on each. The report was approved Monday by the Senate.

President Roosevelt was holding himself instantly ready to sign the measure last night, but the Senate, with little to do, recessed until today at too early an hour to permit the Vice President to place his name upon the completed bill.

Awaits Reassembling.

Senator Robinson, of Arkansas, Democratic leader, failed to get the consent of the Senate for Mr. Garner to sign it while that branch was not meeting. This final congressional formality will have to await the reassembling of the Senate today.

Robinson said he was not informed of the legislative status of the administration measure in the House. Otherwise, he explained to newspapermen, he would have asked the Senate to recess until later in the day to permit the signing in time to allow beer to become legal one day earlier.

Second Time in Session.

This is the second time since the beginning of the special session that the Senate has delayed final enactment of President Roosevelt's emergency legislative proposals. The first was when Robinson permitted the Senate to adjourn over the last week-end without the Vice President's signature to the $500,000,000 economy bill.

Set for enactment of the measure yesterday, Speaker Rainey and Representative Cullen, of New York, assistant Democratic leader in charge of the legislation, obtained its speedy adoption by a voice vote after only fifteen minutes of debate by one prohibitionist member, Representative Blanton (Democrat), Texas.

Meanwhile, the Bureau of Industrial Alcohol announced it would enforce the pending new law so far as production, inspection and supervision were concerned, and that revenue stamps of the same kind used before prohibition already were in the making to be turned over to the Internal Revenue Bureau. That organization will take care of collecting taxes upon the brew.

Former Dry Agent Drops Libel Action

Nations Takes Step After Out-of-Court Accord Is Reached.

Attorneys for Gus O. Nations, former prohibition enforcement official, of St. Louis, Mo., yesterday dropped his suit against Mabel Walker Willebrandt, former Assistant Attorney General; H. R. Baukhage, David Lawrence and the Current News Features, Inc.

Mr. Nations brought suit when a series of articles written by Mrs. Willebrandt on prohibition enforcement after she had resigned from the Government service were printed.

Through Attorney Guy Mason, Mr. Lawrence and the other defendants fought the suit and finally reached an out-of-court settlement, the terms of which were not announced. The suit asked $200,000 for alleged libel.

7½-Cent Plate Lunch Enjoyed by Roosevelt

(United Press.)

President Roosevelt ate a 7½-cent luncheon at his desk yesterday and said "it was good."

The menu, worked out by the home economic department of Cornell University at the request of Mrs. Roosevelt, consisted of hot stuffed eggs with tomato sauce, mashed potatoes prune pudding and coffee.

MAPES TAX SCHEME TO BE RECONSIDERED

Continued from Page 1.

early next week to consider estimates on the District appropriations bill due from the Budget Bureau in the next day or two.

The principal issue at stake will again be the Federal Government's lump-sum contribution to the District, which is closely tied in with the tax question. Conferees last session fixed the figure at $7,600,000, after the House had insisted on $6,500,000, and the Senate had held out for $9,500,000.

Indicating he would like to decide this perennial problem once and for all, Representative Buchanan yesterday called on the Bureau of Efficiency for results of a study it made of Federal-District fiscal relations when the Senate District Committee was studying the Mapes program.

He was informed the study is not yet complete. Mr. Buchanan then withdrew his request, pending determination of how much it will cost to complete the report. It is still possible the study will die with the bureau when that goes out of existence in June.

Representative Cannon, chairman of the last House District appropriations subcommittee, will sit in on District bill hearings with two other remaining members of the local subcommittee, Representative Blanton (Democrat), Texas, and Representative Granfield (Democrat), Massachusetts. Pending appointment of a new District subcommittee, however, the hearings will be handled by the deficiencies group.

Senator King said Cannon agreed to cooperate with the Utah senator's plan to reduce District expenditures.

The burden of granting the District what it asks and needs in the way of appropriations will again fall on the Senate District appropriations subcommittee, which will get the District bill after the House gets through with it. The chairman of this group is as yet unnamed, but the choice lies between Senator Royal S. Copeland (Democrat) New York, and Senator John B. Kendrick (Democrat), Wyoming, both proven friends of the District.

Message of President On Relief for Jobless

The text of the President's message to Congress on unemployment relief follows:

To the Congress:

It is essential to our recovery program that measures immediately be enacted aimed at unemployment relief. A direct attack in this problem suggests three types of legislation.

The first is the enrollment of workers now by the Federal Government for such public employment as can be quickly started and will not interfere with the demand for or the proper standards of normal employment.

The second is grants to States for relief work.

The third extends to a broad public works labor-creating program.

With reference to the latter I am now studying the many projects suggested and the financial questions involved. I shall make recommendations to the Congress presently.

In regard to grants to States for relief work, I advise you that the remainder of the appropriation of last year will last until May. Therefore, and because a continuance of Federal aid is still a definite necessity for many States, a further appropriation must be made before the end of this special session.

I find a clear need for some simple Federal machinery to coordinate and check these grants of aid. I am, therefore, asking that you establish the office of Federal Relief Administrator, whose duty it will be to scan requests for grants and to check the efficiency and wisdom of their use.

The first of these measures which I have enumerated, however, can and should be immediately enacted. I propose to create a civilian conservation corps to be used in simple work, not interfering with normal employment, and confining itself to forestry, the prevention of soil erosion, flood control and similar projects. I call your attention to the fact that this type of work is of definite, practical value, not only through the prevention of great present financial loss, but also as a means of creating future national wealth. This is brought home by the news we are receiving today of vast damage caused by floods on the Ohio and other rivers.

Control and direction of such work can be carried on by existing machinery of the Departments of Labor, Agriculture, War and Interior.

I estimate that 250,000 men can be given temporary employment by early summer if you give me authority to proceed within the next two weeks.

I ask no new funds at this time. The use of unobligated funds, now appropriated for public works, will be sufficient for several months.

This enterprise is an established part of our national policy. It will conserve our precious natural resources. It will pay dividends to the present and future generations. It will make improvements in national and State domains which have been largely forgotten in the past few years of industrial development.

More important, however, than the material gains will be the moral and spiritual value of such work. The overwhelming majority of unemployed Americans, who are now walking the streets and receiving private or public relief, would infinitely prefer to work. We can take a vast army of these unemployed out into healthful surroundings. We can elimipate to some extent, at least, the threat that enforced idleness brings to spiritual and moral stability. It is not a panacea for all the unemployment but it is an essential step in this emergency. I ask its adoption.

FRANKLIN D. ROOSEVELT.

The White House, March 21, 1933.

REFORESTATION AID MEASURE INTRODUCED IN BOTH HOUSES

Continued from Page 1.

listing the civilian conservation army. Enlistments will be obtained through the existing recruiting system of the Army, in cooperation with the United States Employment Service.

The President's message urged enactment of the measure within two weeks. Secretary Perkins estimated her department would be ready to put the plan into operation by that time.

One of the immediate jobs of the Forest Service will be to select approximately 2,500 labor camp sites throughout the country, in which to harbor the conservation army. The various types of work available and the geographical distribution of the most pressing forestry needs are being plotted daily, said Chief Forester R. Y. Stuart. Other steps are being taken to insure the essential cooperation between State and Federal authorities on a number of projects. He anticipates that the average camp will care for not more than 100 men, as larger aggregations would require the workers to travel too far from their normal moorings.

In presenting the experimental program to Congress, President Roosevelt said he soon would supplement this project with two others, one looking to further direct relief funds for the States and the other contemplating an extensive public works program.

The conservation camps are to be financed largely from unexpected surpluses in the Treasury. The President's message gave no details as to the financing plans contemplated for the public works and direct relief measures.

The message also urged creation of a new Government position, to be known as the Federal Relief Administrator, to supervise and coordinate all Federal aid grants to the States and their subdivisions.

The conservation project, the message added, "is an established part of our national policy."

William Green, president of the American Federation of Labor, objected to the civilian conservation army encampments.

"Military control and military domination, with its segregation plans, transgresses in a very large degree upon the free exercice of labor," Mr. Green's public statement said. "In itself this is repugnant to those who are earnestly endeavoring to bring about the restoration of normal economic and industrial conditions."

He said organized labor would support a substitute measure, to be presented in a few days.

CONGRESSIONAL CHIEFS CALL HALT TO BILLS "HYSTERIA"

Continued from Page 1.

Capitol signalized the end of the hit-and-run legislative methods, a new break in the Democratic ranks in the House forewarned of stormy sailing for the reforestation program; and a three-hour House debate on the farm bill pointed conclusively to the drastic revision of that measure before its course is run in Congress.

Of twenty-two speakers who took the floor for and against the measure yesterday, not one gave the Wallace-Tugwell bill unqualified indorsement. The qualifications ranged from experimental acceptance in the name of party loyalty, to uncompromising resistance against "collectivization."

When the debate began printed copies of the bill were on every member's desk, and the printed committee report was available in the chamber. This was the first measure in the present session to be taken up in the House under these conditions of regular procedure.

Special Rule Voted.

After accepting the conference report on the beer bill in zipper fashion, the House Democrats rushed through a special rule limiting debate on the farm bill to four hours and prohibiting amendments from the floor. The necessary two-thirds majority was counted without a roll call.

Chairman Marvin Jones, of the Agricultural Committee, who refused yesterday to introduce the bill and announced he would have nothing to do with it in its present form, opened the argument for the measure. He said in normal times he would not consider such a proposal for an instant; but the present position of agriculture seemed to demand drastic action. He said the decision of the Democratic leaders at the White House Monday night to see the bill through demanded the party allegiance of the majority.

Attacked by Hart.

The sharpest attack on the bill from the Democratic side came from Representative Hart, of Michigan. He characterized it as unvarnished Communism. He attacked the farm leaders who assisted in writing the measure as mere job-seekers and urged the House to turn them out of the Federal Treasury.

"Why, these are the same gentlemen who dispensed this $500,000,000 they obtained under the farm marketing act. These men are not supported, and have not been for years, by the farmers. When they noticed their falling revenues from the farmers they came down here and got legislation and got their hands into the Treasury; and now as the Farm Board passes out they have a new and glorified farm board contained in this bill. I predict that not only will they spend $500,000,000, but under this bill there will be expended of the people's money something like $1,500,000,000 before we get through with it. I can not go along with any program of this kind."

Representative Clarke, of New York, a Republican member of the Agricultural Committee, said the central idea of the bill was the collectivization farming and centralized agricultural bureaucracy of Soviet Russia. He observed also that there was "not a single legislative precedent" for any step in the progress of the farm bill before it reached the floor.

The bill was a revenue measure which did not originate in the House; it was reported out of committee without any opportunity for hearing opponents; only four witnesses appeared before the committee and two of those helped frame the bill before the committee ever saw it.

Mr. Clarke objected to setting up "a glorified farm board," adding that the removal of the Civil Service requirements in committee would open the way for lucrative Government positions for professional farm leaders at $10,000 a year.

White House Denial.

Before the House took up the farm bill, the White House formally denied the Monday night conference had been called to align support solidly behind the measure.

"The President is confident that the farm bill will get through," the statement said, "and reports were denied that the conference last night was held to strengthen the bill. This is only one of the many subjects discussed. The President is not concerned about the passage of the farm bill. The conference was held merely for the purpose of keeping Congress in session without a recess."

Representative Bankhead, of Alabama, sponsored the special rule, under which debate is to be terminated at midafternoon today.

Representative Snell, the majority leader, charged the measure was purely "a Democratic patronage bill." Representative Britten (Republican), Illinois, told his colleagues in a brief speech that in all his 20 years in Congress he had "never seen a more flagrant pork-barrel bill."

Representative Fulmer, of South Carolina, who introduced the bill for the Agricultural Committee, told the House that Secretary Wallace had urged him not to permit any changes in the text in committee, "because it would be necessary to submit them to the President."

Representative Chase, a Minnesota Republican, voiced the temper of a considerable section of the House in his opening sentence favoring enactment.

"This bill is bad legislation," he shouted dramatically, "yet I intend to vote for it."

Are Not Wholehearted.

He added that not a farm leader in his State whom he had been able to contact "has been willing to express himself as wholeheartedly for this bill."

Members of the Senate Agricultural Committee served notice yesterday they would hold extended hearings on the farm bill when it comes over from the House.

Farm leaders were advised informally the measure probably would not be enacted for a month or more. Senate leaders anticipate several important amendments, either in committee or from the floor.

Hayes Praises Roosevelt Action.

New York, March 21 (A.P.).—Cardinal Hayes returned today on the liner Pan-America after seven weeks spent in the Bahamas and extolled the program of President Roosevelt to stabilize the economic affairs of the United States.

HART HITS TUGWELL AS FRIEND OF REDS

Michigan Democrat Assails Economist as Framer of Farm Relief.

A vigorous denunciation of the alleged Communist sympathies of Prof. Rexford G. Tugwell, Assistant Secretary of Agriculture, marked the House debate yesterday on the farm bill.

Representative Hart, of Michigan, a Democrat, said Mr. Tugwell had been influential in framing the bill, in conference with farm leaders. He then read into the Record from a Communist magazine words of praise for the professor's earlier interest in communistic national planning.

Mordecai Ezekiel, who was described as an economic adviser of the Department of Agriculture, also was charged by Representative Hart with having helped frame the farm relief measure now before the House.

"Let us see who collaborated in the writing of this bill," Mr. Hart said. "Prof. Tugwell, of Columbia University, is the Assistant Secretary of Agriculture. Another professor or economist, Mordecai Ezekiel, was the economist who steered the farm bill through to its so-called successful conclusion. He is another one of the gentlemen who collaborated in the writing of this bill.

"Let us see who Tugwell is. He is a member of the advisory committee of the people's lobby. He is a member of a committee of the American Civil Liberties Union. This is the organization which defends anarchists when they shoot somebody. He is one of the ten contributors to Socialistic Planning and Socialistic Progress. This is Mr. Tugwell's history. He spent two years, I am told, in Russia. Mordecai Ezekiel, I am told, spent another year in Russia. Now let me quote from the Communist of January, 1930, quoting Mr. Tugwell:

This eminent professor of the University of Pennsylvania believes the only escape from the blind alley of growing unemployment is the creation of a national planning commission. To this, Prof. Tugwell, of Columbia University, who has been in the U. S. S. R., replied that, then it is necessary to study a planned system, not at a conference of New York and Philadelphia engineers and economists, but in the Moscow Gosplan (State Planning Commission), where it is actually functioning. But even that does not help, since the competitive system can not be reconciled with a planned system.

"This is from the Communist of January, 1930," Representative Hart continued. "I am not going to follow Communism. This bill bears all the evidence of a brainstorm. That is the only way I can account for it."

Earlier in his five-minute address, Representative Hart had explained he is generally disposed to support the party program in Congress. He is serving his second term, having been elected in the by-elections in November, 1931, which gave the Democrats control of the House in the Seventy-Second Congress.

"This measure will be passed under the cry of 'Back the President,'" Representative Hart said. "I am one of those who started backing our President way back in 1930. I backed him on his banking legislation; I voted for it. I backed him again on his economy measure."

After denouncing the activities of the farm lobby, he added: "I can not go along with any program of this kind."

Earlier in the debate Representative Clarke, of New York, ranking Republican member of the Agriculture Committee, had told the House, "If you read that book by Tugwell, you will find where the Soviet ideas and Socialistic tendencies of this bill come from."

Mr. Tugwell is author of a number of works on economics, including two on the Russian system of economic dictatorship.

Delaware Plant Monday Will Provide 300 Work

Laurel, Del., March 21 (A.P.).—Announcement that the Marvil Package Co. would open its plant next Monday, employing approximately 300 persons, was made today by Ray E. Hamil, the manager.

The company manufactures fruit and vegetable packages.

Yesterday in Congress

March 21, 1933.

SENATE.

Met at noon and recessed at 12:35 p. m. until noon Wednesday.

Received special message from President on unemployment.

Banking committee favorably reported amended State banking relief bill.

Senator Norris (Republican), of Nebraska, introduced a constitutional amendment providing for modified direct election of President and Vice President.

Special committee decided to continue inquiry into 1932 Louisiana senatorial campaign.

Elections committee appointed subcommittee to investigate charges anent appointment of Senator Erickson (Democrat), of Montana.

HOUSE.

Met at noon and adjourned at 4:25 p. m. until noon Wednesday.

Received special message from President on unemployment relief.

Adopted conference report on 3.2 beer bill without record vote.

Debated farm relief measure.

District committee formally reported District beer bill.

Adopted compromise conference report on California earthquake relief bill.

TODAY IN CONGRESS

SENATE.

Foreign Relations Committee will meet in executive session at 10:30 a. m., in committee room, Capitol, ground floor, south side, to consider Bingham nomination.

Judiciary Committee will meet in executive session at 10:30 a. m., in committee room, Capitol, ground floor, northwest corner, to consider routine business.

Banking and Currency Bulkley subcommittee is expected to meet in executive session in committee room, 301 Senate Office Building, to consider home loan bank measure.

HOUSE.

Will resume debate on farm relief bill.

Labor Committee is expected to consider unemployment relief bill.

VIEWS CRITICIZED

Associated Press Photo.

PROF. REXFORD G. TUGWELL.

U. S. WILL PROTECT JEWS IN GERMANY

Embassy in Berlin Ordered to Investigate Charges of Mistreatment.

(Associated Press.)

The United States moved promptly last night to obtain from its embassy in Berlin official information on complaint brought to the attention of the State Department by American Jews that members of their race are being mistreated by followers of Chancellor Adolf Hitler.

Immediately after receiving from a delegation headed by Rabbi Stephen S. Wise, complaints of "indignities and outrages" against Jews in Germany, the department cabled Ambassador Sackett in Berlin telling of the "deep concern" being caused by these reports and asking detailed information as to their accuracy.

The action was interpreted as meaning that if the reports are verified officially the United States may make formal protest to the German government headed by the fiery Hitler, whose accession to power was marked by reports of widespread action against the Semetic classes.

The protest was laid before Undersecretary Phillips by Rabbi Wise, who is honorary president of the congress; Bernard Deutsch, New York, its president, and Max Rhoad, its Washington representative.

Earlier, Rabbi Wise appeared before the House Investigation Committee to lodge a protest.

The group told newspapermen as they left the State Department late yesterday that they had pointed out the American Government, thus far has done no more than protest on behalf of American nationals who had suffered mistreatment.

If the facts as learned officially by the department justify, they declared, they desired to have the Government take notice of the anti-Jewish campaign on general and humane grounds.

Rabbi Wise said the group was visiting various Government officials on the same errand.

Sergeant of Detectives Injured in Auto Crash

Detective Sergt. Thomas Nally, 53, of 238 Thirteenth street northeast, was seriously injured yesterday when his automobile was struck by another car at Illinois avenue and Upshur street northwest. He was treated at Casualty Hospital for a possible concussion of the brain, cuts and bruises.

William Napier, 21, McLean, Va., alleged driver of the other car, was held on a charge of reckless driving in connection with the collision.

GERMANY JUBILANT; DICTATORSHIP NEARS

Continued from Page 1.

foreign amity. "We who realize what sacrifice war entails desire to be honest friends of a peace that will at least heal the wounds from which all are suffering," he said.

It is almost an absolute certainty that under the Nazi aegis the Reichstag will pass an enabling act not only giving the government dictatorial powers, but completely setting aside the present constitution and abrogating rights considered sacred and fundamental in that constitution.

The adoption of this enabling act will mean that for four years democracy will be extinguished in Germany, in fact as well as in name, and that a new constitution on authoritary lines will be handed to the German nation.

The Reichstag functioned with drill field precision. Within 9 minutes organization was completed and within 25 minutes the first business session was adjourned until Thursday when Chancellor Hitler will deliver his first declaration of the govenrment's policy.

Tonight the government submitted for President von Hindenburg's signature a decree providing imprisonment at hard labor for persons found guilty of maliciously disseminating reports damaging to the prestige of the nation, of the government or of the political parties supporting the administration.

The decree also establishes the death penalty, in extreme cases, for unqualified wearers of party uniforms who commit illegal acts with the intention of terrorizing the people or causing difficulties with foreign nations. Proceedings against Germans who commit such acts abroad also are provided for.

This evening bonfires flared and torchlight parades were set in motion in all cities and hamlets as a sign of national jubilation.

Prague, March 21 (Jewish telegraphic Agency).—Large numbers of Jewish doctors from Berlin hospitals have arrived here for treatment following alleged mishandling by Nazis. Many of them said they had been forcibly ejected from the Berlin hospitals and beaten up.

Grace MOORE In person
AMERICA'S GREATEST OPERA SINGER
LOEW'S FOX Friday

FARM BOARD COST U. S. $350,000,000

Morgenthau Fixes Deficit; Will Check High Wages of Cooperatives.

(Associated Press.)

Henry Morgenthau, jr., new Farm Board chairman, yesterday estimated losses from the board's stabilization and other operations during the Hoover administration at about $350,000,000.

Of the original $500,000,000 fund placed in the hands of the board, Morgenthau explained there is a balance of about $38,000,000 in cash and "good loans" which he said former Chairman James C. Stone, who retired March 4, had estimated would bring the assets of the board to from $140,000,000 to $159,000,000.

In revealing portions of the new administration's policy, Morgenthau presented a detailed analysis of its cotton operations, which he said indicated a loss to date of $159,254,349. The revolving fund balance will be sufficient to carry out the board's new loan policy, under which it will continue making advances to cooperatives who are able to qualify. Each cooperative seeking aid hereafter will be examined thoroughly to determine its financial responsibility, Morgenthau said.

He will require budget estimates and added that the payment of "high salaries" would not be approved. Just what will be considered "high salaries" Morgenthau declined to explain.

"No loans will be made available for speculation," the chairman declared. "We want to help cooperatives continue their activities—we do not intend to do the sheriff act in cases where cooperatives now owe large sums."

Morgenthau reported that the Cotton Stabilization Corporation, set up by the board under the old administration to help "peg" cotton prices, would be abolished when its present holdings are disposed of, as will the Grain Stabilization Corporation of Chicago.

Kiwanis Charter Given To Club in Annapolis

Charter night of the Kiwanis Club of Annapolis, which was organized February 28, was observed at the Carvel Hall Hotel last night.

Edwin F. Hill, governor of the Capital District, presented the charter, which was accepted by Clarence M. White, sr., president of the Annapolis club. A Canadian flag was presented to the club by Dewey Zirkin, president of the Washington club; a United States flag by Lee D. Mahon, president of the Baltimore club, a gong and gavel by Lawrence E. Ensor, president of the Towson club, and a Kiwanis banner by Lawrence W. Hecht, president of the Havre de Grace club.

Petworth Group Ballots on Beer

Would Forbid Sale Within Mile of Soldiers Home.

Foreseeing the enactment of legislation legalizing beer in the District of Columbia, the Petworth Citizens Association last night passed a motion seeking the enforcement of the law prohibiting the sale of intoxicating beverages within one mile of Soldiers Home. The motion referred the porposed enforcement of the law to a zoning commission, with instructions to include a provision prohibiting the sale of intoxicants within two blocks of a school or church.

A voluminous report on unemployment in the District was submitted by a special welfare committee headed by Washington Y. Boyd. It was recommended by the committee that people receiving help from welfare groups be obliged to put in a certain amount of work on a "community farm or some other such enterprise."

A motion indorsing William McK. Clayton for Commissioner was passed by the association.

Hickey-Freeman CUSTOMIZED CLOTHES

GLEN-SPRAY TOPCOATS

Wear a Glen-Spray Topcoat in a shower—your suit will never know it rained. Abuse Glen-Spray—in and out of a car, give it a hard life—it will go right on wearing and wearing. See Glen-Spray topcoats here.

$55

Goldheim's
Apparel for Gentlemen—Established 1875
1409 H STREET, N.W. NATIONAL 1409

Hippo Is Ill

Bronx Zoo's Huge Boarder Has Mumps; Gargle Is Given With Hose.

New York, March 21 (A.P.).—Peter the Great, 34-year-old hippo at the Bronx Zoo, greeted spring today with an ailment diagnosed as mumps.

Off his diet, he ate only two bales of hay and two bushels of vegetables yesterday, instead of his normal ration of three bales and four bushels.

A zoo physician devised a gargle, which was administered with a garden hose. Peter didn't like it.

Keeper Fred Taggart tried to devise a bandage out of burlap sacks, but finally 36 yards of red flannel were ordered to warp around the hippo's neck.

Meanwhile, hot applications of spirits of turpentine and water were administered with a long-handled bill poster's brush.

After all that, the director of the zoo and the curator of mammals decided that Peter's condition might not be due to mumps at all, but just to a throat irritation caused by swallowing a cockle burr.

Playground Fund Urged by P.-T. A.

Langley Group in Favor of $15,000 Appropriation by Congress.

Launching a drive for the improvement of the Bloomingdale Playgound between Bryant street and the reservoir, the Langley Junior High School Parent-Teacher Association last night urged that Congress include an appropriation of $15,000 in the District budget for improvement of the recreation center.

The association also urged the District government to institute condemnation proceedings for the acquisition of two lots near the Emery School on Lincoln road northeast, to advance the expansion of the playground of this school.

The playground campaign has been mapped out by the Gage, Emery-Eckington, Langley and McKinley Parent-Teacher Associations and the North Capitol Citizens Association. These groups are responsible for the present recreation development in the northeast section.

Roper, as Receiver, Will Be Given $15,000

Daniel C. Roper, Secretary of Commerce, will receive $15,000 for his activities as receiver for the National Benefit Life Insurance Co., largest Negro insurance organization in the country, it was shown yesterday when Justice Oscar R. Luhring, in the District Supreme Court, signed an order directing that he receive that amount for his fee.

The order also directed that a payment of $8,000 be made to W. Gwinn Gardiner and South Trimble, jr., and $4,000 to the law firm of Minor, Gatley & Drury, attorneys for the receiver.

CHILDREN'S eyesight must be taken care of properly . . . Frequent examinations in early youth are a necessity, in order to avoid defects developing that may be hard to overcome later.

Expert Optometrists Always Available.

M. A. LEESE Optical Co.
614 9th St. N.W.

GO BY BUS Save MONEY
Low Rates EVERYWHERE
Big, comfortable de Luxe Coaches with deep reclining chairs, free pillows and porter service. Quick, through service to hearts of all cities, North, South and West. For new low rates, schedules and ALL Bus information, inquire at ONLY Short Line Terminal in Washington—
633 F St. N.W. (Opposite the Hecht Co.). DISTRICT 4224.
THE NATION-WIDE Short Line SYSTEM

Camalier & Buckley

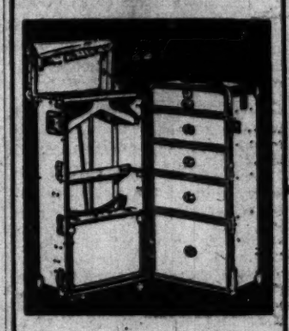

Oshkosh Trunks and Hand Luggage

America's Finest
Trunks ..... from $35.00
Hand Luggage from $12.50

We Do Expert Repairing

Camalier & Buckley
Fine Leatherware
1141 Connecticut Ave.
2 doors above The Mayflower

SPECIAL NOTICES

BOYD UNIVERSITY OF BUSINESS
1333 F St. NW. NA. 1140
Superior Secretarial — Business Courses 3-9 months. Large Employment Service. Best positions obtained. Now classes starting.

MRS. WALKER SOBS AT DIVORCE HEARING

Husband's Attorney Admits That Plaintiff Has Proved Case.

Miami, Fla., March 21 (A.P.).—Sobbing as she testified, Mrs. Janet Allen Walker today said in divorce testimony that her husband, James J. (Jimmy) Walker, former Mayor of New York, deserted her without cause in 1928, and that he has since refused to live with her. She asked dissolution of the marriage on the grounds of desertion.

"It appears that she has proved her case," said Benjamin Cohen, Walker's attorney, when testimony before Master in Chancery T. J. Dowdell was completed.

"He just left," was Mrs. Walker's description of their separation. "I don't know that there is anything else I can say. Mr. Walker has left me—and that's all."

Master Dowdell was appointed by Circuit Judge W. W. Trammell to hear evidence in the case and recommend final disposition of the suit for divorce, which Mrs. Walker filed here last week.

Dowdell said he would make his recommendation tomorrow. Walker will not file an exception, Cohen said.

Walker, who resigned as Mayor of New York while proceedings for his removal were being heard by Franklin D. Roosevelt, then Governor of New York State, now is in Cannes, France.

Through his Miami counsel he entered a general denial to Mrs. Walker's charges that he deserted her, but beyond that he made no contest of the divorce action. He offered no testimony rebutting Mrs. Walker's claims.

Since their separation, Walker has contributed to her support, Mrs. Walker testified, and has "never been anything but kind in that respect."

Halloran Denies Guilt In Ruth Judd Murders

Phoenix, Ariz., March 21 (A.P.).—John J. Halloran, Phoenix lumberman, denied to the Arizona Board of Pardons and Paroles today that he ever had any knowledge of the slaying by Winnie Ruth Judd of Agnes Anne Leroi and Hedvig Samuelson, or that he aided or arranged to have the condemned woman helped in disposal of the bodies.

Mrs. Judd, in her self-defense plea to the board, made in an effort to escape the gallows for murder of Mrs. Leroi, had sought to involve the wealthy lumberman in events immediately subsequent to the slayings, including dismemberment of the body of Miss Samuelson and the sending of both bodies as baggage to Los Angeles.

DIED

ANDREWS—On Monday, March 20, 1933, at 7:50 a. m., at his home, 1114 F street northeast, HERBERT E., beloved husband of Isabelle Howard Andrews, in his thirty-first year. Funeral services at 812 D street northeast on Wednesday, March 22, at 2:30 p. m. Interment Rockville Union Cemetery.

BESSELIEVRE—On Sunday, March 19, 1933, at his residence, 117 Rock Creek Church road northwest, SIDNEY INGRAHAM, beloved husband of Nellie E. Besselievre and father of Mrs. W. E. Lamb and Mrs. H. L. Hamilton, aged sixty-eight years. Funeral services from the above residence on Wednesday, March 22, at 3 p. m. Interment in Rock Creek Cemetery.

BRAWNER—On Tuesday, March 21, 1933, at Miami, Fla., EDITH GRAHAM, beloved wife of Henry N. Brawner. Funeral services at her late residence, 3520 Rittenhouse street northwest, on Thursday, March 23, at 10:30 a. m.

BURCH—On Tuesday, March 21, 1933, at her residence, Berwyn, Md., MARY E., beloved daughter of the late Thomas W. and Martha Burch. Services from her late residence on Thursday, March 23, at 9:15 a. m. Requiem mass at Holy Redeemer Church, Berwyn, Md., at 9:30 a. m. Interment at Ammendale, Md.

DAVIS—Suddenly, on Sunday, March 19, 1933, RICHARD FRANCIS, beloved son of Rosella Davis and the late James F. Davis and brother of Mrs. Elsie Walter, James B., George L. and John E. Davis. Funeral from his mother's residence, 724 I street southeast, on Wednesday, March 22, at 2 p. m. Relatives and friends are invited. (Services by W. W. Chambers Co.)

GARRIGUS—On Tuesday, March 21, 1933, at her residence, 2143 G street northwest, INEZ M., beloved wife of Victor L. Garrigus and mother of Miss Rhea I. Fulshum. Services at residence on Thursday, March 23, at 2 p. m. Interment Rock Creek Cemetery.

HEMPLER—On Sunday, March 19, 1933, at her residence, 3710 Thirteenth street northwest, EMMA K., beloved wife of the late Henry H. Hempler, and mother of Mrs. Emma A. Zirwes Seaman. Funeral from the above residence on Wednesday, March 22, at 2 p. m. Relatives and friends invited. Interment in Arlington National Cemetery. Services by W. W. Chambers Co.

HOEKE—On Tuesday, March 21, 1933, at his residence, College Park, Md., JOHN, husband of the late Louisa HOEKE, aged ninety-one years. Funeral from the chapel of Thomas S. Sergeon funeral parlors, 1011 Seventh street northwest, on Thursday, March 23, at 2 p. m. Relatives and friends are invited to attend. Interment at Fort Lincoln Cemetery.

ISAAC—Passed on to a better life, on Sunday, March 19, 1933, NETTIE BAKER, daughter of Emily Elizabeth and William Wesley Baker, faithful wife of George Watson Isaac and beloved sister of William Rae Baker. Funeral services will be held at the funeral parlors of Thomas F. Murray & Son, 2209 Nichols avenue southeast, on Wednesday, March 22, at 2:30 p. m. Interment at Congressional Cemetery.

JOERISSEN—On Tuesday, March 21, 1933, at the Mayflower Hotel, GERTRUDE LAUGHLIN, beloved wife of Carl Joerissen and daughter of the late Thomas Clark Laughlin and Fanny Henry Laughlin. Notice of funeral services hereafter. (New York City papers please copy.)

KEATS—On Tuesday, March 21, 1933, at Emergency Hospital, DOROTHY, beloved wife of Durward S. Keats, of Barcroft, Va., aged twenty-three years. Remains resting at Hysong's parlors, 1300 N street northwest. Notice of funeral arrangements later.

KENNEDY—On Monday, March 20, 1933, ELIZABETH M., beloved wife of James E. Kennedy, sr., and mother of James E. Kennedy, Jr., and Fernand E. Kennedy. Funeral from the W. W. Chambers funeral home, 1400 Chapin street northwest, on Thursday, March 23, at 2 p. m. Relatives and friends invited. Interment at Bethel Cemetery, Alexandria, Va.

LEWIN—On Tuesday, March 21, 1933, after a brief illness at his home, WILLIAM MYER LEWIN. Burial strictly private.

FUNERAL DIRECTORS

Frank Geier's Sons Co.
1113 SEVENTH ST. N.W. Telephone Modern Chapel NATIONAL 2473.

THOS. S. SERGEON
1011 7TH ST. NW. Telephone Natl. 1090

JAMES T. RYAN
317 PA. AVE. S.E. Atlantic 1700.

ESTABLISHED 1876.
JOHN R. WRIGHT CO.
1337 10th st. nw. Phone North 0047.

J. WILLIAM LEE'S SONS CO.
FUNERAL DIRECTORS.
CREMATORIUM
4th st. and Mass. ave. ne. Lincoln 5200.

CHAS. S. ZURHORST
301 EAST CAPITOL ST. LINCOLN 0372

FUNERAL DESIGNS

GUDE BROS. CO., Florists
1212 F STREET. National 4276.
APPROPRIATE FUNERAL DESIGNS.

GEO. C. SHAFFER 900 14TH ST. NW.
Expressive Floral Emblems. Phone.
Moderate prices. Open eve. & Sun. Nat. 0106

TRIAL OPENS

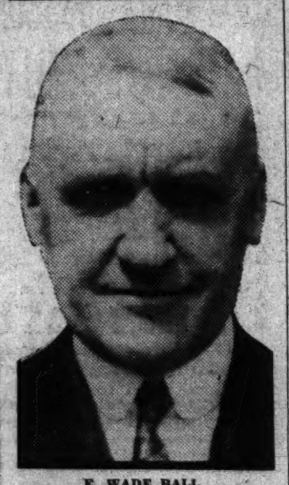

E. WADE BALL.

BONDHOLDERS ASK STRAUS RECEIVER

Also Seek Removal of Banks From Management of Bonded Property.

New York, March 21 (A.P.).—A receiver for all the properties against which S. W. Straus & Co., Inc., sold bonds totaling $350,000,000 was asked in a motion filed late today in supreme court by Patrick Harrigan and other bondholders.

The receiver for the properties is sought in addition to the receiver appointed recently for the assets of the Straus company itself.

The motion also asks the removal of an "independent bondholders' committee," headed by Lewis H. Pounds, Republican mayoralty candidate last November, and George Gordon Battle, attorney.

Large Fees Charged.

The action charges that the Straus company has been collecting large fees through the appointment of various "protective committees" for defaulted bonds and that it recently brought into existence the "independent bondholders' committee" to continue to collect fees after consenting to the appointment of Louis F. Schultze as receiver for the company.

Besides Pounds and Battle, the committee includes Frank J. Murphy, Simon Newman, George W. Retz, John D. Rielly, George U. Tompers, A. L. Werner and Milton W. Eisenberg.

Further Action Asked.

The removal of five companies and four banks from the management of Straus bonded property also is asked. They are Reliance Property Management Co., Harvey Brokerage Co., Committee Service, Inc., New York Property Management, Inc., Straus Securities Co., Inc., Manufacturers Trust Co., Continental Bank & Trust Co., Central Hanover Bank & Trust Co., and the Bank of Manhattan Trust Co.

The motion will be heard March 31.

The plaintiffs demanded that the defendants turn over to them a list of all the bondholders so that "a true bondholders' committee" could be formed.

Treason Trial Secret To Protect Witnesses

London, March 21 (A.P.).—All through this afternoon the doors of the hall at the Duke of York's Military School in Chelsea, where Lieut. Norman Baillie-Stewart is being tried on charges of having sold his country's military secrets, were locked and guarded.

Secret witnesses were giving evidence. Some of these witnesses are foreign subjects and, according to the prosecution, their lives might be jeopardized if their names were published. Only once during the afternoon were the doors opened and then two women came out and drove away in a taxicab. One of them was weeping.

DIED

MILLARD—On Sunday, March 19, 1933, at Providence Hospital, following a short illness, VIOLA HANNAH, beloved mother of Charles C. and James A. Millard, of 1863 Ingleside terrace. Funeral services at S. H. Hines Co. funeral home, 2901 Fourteenth street northwest, on Wednesday, March 22, at 3 p. m.

SAXTON—On Sunday, March 19, 1933, at his residence, 1347 Harvard street northwest, Maj. S. WILLARD SAXTON, husband of the late Mary Wells Grant Saxton, aged 103 years. Funeral services at the S. H. Hines Co. funeral home, 2901 Fourteenth street northwest, on Wednesday, March 22, at 1:30 p. m. Interment at Arlington National Cemetery.

SHAFER—On Tuesday, March 21, 1933, at Montgomery County General Hospital, Olney, Md., SUSAN REBECCA, the beloved wife of the late Andrew Shafer. Remains resting at the Colonial funeral home of Wm. Reuben Pumphrey, Rockville, Md. Funeral from Brookville M. P. Church on Tuesday, March 23, at 10:30 a. m. Interment church cemetery.

A Complete Funeral for $75.00

or even LESS. The $75 funeral includes: Casket, any color; plate engraved with name, No. 1 outside pine case, embalming by competent men, washing, dressing and shaving, if necessary; advertising of notices, hearse, 2 Cadillac limousines, rugs, chairs, scarf for the door, removing from hospital or home and all necessary services that are so well known at the DEAL FUNERAL HOME. NO EXTRAS.

Deal Funeral Home
LINCOLN 8200

DOCTORS Recommend AMBULANCES By

The GREATER Chambers Co

Clean, Fresh and SANITARY
Charges Lowest in City
$4.00 ANY PLACE IN D. C.

VERY LOW RATES ON LONG DISTANCE CALLS

Call COl. 0432

TRIAL OF WADE BALL OPENS IN ARLINGTON

Jury Locked Up First Time Since 1922 in Shortage of $515,959.

Over objection of defense counsel, Judge Walter T. McCarthy, in the circuit court of Arlington County, yesterday ordered the jury in the case of E. Wade Ball, former county treasurer on trial for alleged failure to turn over county funds totaling $515,959, locked up. The jury, in custody of Sheriff Howard B. Fields and Deputy Sheriff Archie Richards, will be housed at the home of Edward Bell, Aurora Heights.

This is the first time since 1922, when the late Judge Samuel G. Brent is reported to have ordered a jury locked up in a murder case, Capt. Crandal Mackey, defense counsel, objected.

Attempt to Bar Denny.

The defense immediately upon the opening of the case lost its first skirmish.

Capt. Mackey attempted to have Assistant Attorney General Collins Denny, jr., barred from the case, claiming that the laws of the State did not permit him to act as prosecutor in the case since there were no State funds involved.

Judge McCarthy ruled that the objection had not been "in the proper forum."

The indictment was read charging Ball that when he resigned February 26, 1932, he should have turned over to the then county clerk, William H. Duncan, the sum of $515,959 of county funds, but instead he had misused, feloniously and knowingly misappropriated the said funds.

Ball in a clear voice said "Not guilty."

More than three hours were consumed questioning prospective jurors, during which time 25 were excused for various disqualifications, including the fact that they had read, discussed and formed a definite opinion of the case.

The members of the jury, including addresses and occupations are:

J. O. Gunter, Virginia Highlands, carpenter; Carl R. Fuss, salesman, Lyon Village; H. W. Beattie, Clarendon, electrician; E. J. Hoon, Thrifton Village, carpenter; Robert W. Livingston, Lyon Village, carpenter; Albert H. Solomon, Thrifton Village, Government surveyor; Robert Bullen, Barcroft, insurance; Albert F. Wood, Virginia Highlands, Government clerk; Esmond E. Davis, Virginia Highlands, Government clerk; Anthony Puelle, Barcroft, bricklayer; Walter J. Venske, Aurora Hills, Government clerk, and H. H. Glass, Virginia Highlands, carpenter.

Douglas Outlines Charges.

In his opening statement Commonwealth's Attorney Lawrence W. Douglas told the jury the Commonwealth "would show that Ball was county treasurer from 1908 to February, 1932, inclusive, and it first came to the attention of county officials the latter part of February, 1932, that school bonds had not been paid, and further will show that State auditors came to the county that month and started investigation which developed that Ball showed a shortage in county funds of $515,959, which was not paid over to the county clerk when he resigned.

"The Commonwealth intends further to show that on June 30, 1930, from a paper in his own handwriting, he was accountable for $127,500, amount kited in checks. In June 30, 1931, the Commonwealth will also show that he again kited checks to the amount of $108,000.

"We are going to answer the question which is in the minds of the people of Arlington County of what became of the money—not all, but to a very substantial part of the $515,959," Mr. Douglas declared.

Capt. Mackey, in his opening address to the jury, declared: "For 13 months we have been trying to find out what our client is charged with. The indictment does not say grand larceny or embezzlement.

Report Termed Misleading.

"The report of the auditors I say is misleading and unjust. No one can understand it. The indictment does not say that Ball stole one cent. The State auditors never gave him an opportunity to explain anything. We will show that they have been dealing with a man upright in every particular and a model for the county to pattern after."

Following a short recess the State opened its case with the questioning of Ralph E. Remmington, deputy clerk of the court, which was carried on by Collins Denny, jr.

Mr. Remmington was only questioned to the extent of identifying the signature of Ball to his resignation under date of February 26, 1932, and the court order signed by Judge McCarthy directing Ball to turn over all funds and books in his office to Mr. Duncan.

POTOMAC SAVINGS WILL GO NATIONAL

Continued from Page 1.

their group a strong board of directors and that board will elect officers. The new stockholders may elect any of the present bank officers they desire, and this will insure an efficiently managed institution with ample capital and surplus as well as the advantages of a national bank and the Federal Reserve System.

While the bank is now operating on a restricted basis, Mr. Clarke reminded that there has been no question at any time upon the part of Treasury Department regarding its solvency. The service of its present officers will be available to cooperate with the new venture, he said, and it is apparent that all of them probably will be continued in office.

The present directorate of the bank is composed of William P. Ames, William W. Anderson, Alphonse M. Baer, Emory H. Bogley, B. Agee Bowles, William H. Clarke, Davenport B. Elgin, Harry K. Hobart, James C. Hoyle, Frank A. Kerr, Malcolm W. Morgan, George W. Offutt, Henry W. Offutt, C. Wendel Shoemaker, J. William Stohlman, Henry A. Storm, J. Clinton Tribby, Joseph M. Wise.

Its officers are George W. Offutt, president; Alphonse M. Baer and B. Agee Bowles, vice presidents; C. Wendel Shoemaker, cashier; Emory H. Bogley, secretary; Elmore T. Burdette, assistant cashier. The bank was incorporated under the laws of Virginia in 1903 and opened for business May 18, that year, at Wisconsin avenue and N street northwest. In December, 1905, it moved to more spacious quarters at the northeast corner of Wisconsin avenue and M street, now occupied by the Farmers & Mechanics Branch of Riggs National Bank. On October 1, 1909, it removed to its present location at the northwest corner of Wisconsin avenue and M street northwest, which it rebuilt in 1919, thrice enlarging its floor space.

G. M. C. AND R. F. C. BACK DETROIT BANK

Jones and Sloan Announce Creation of $25,000,000 Financial Concern.

(Associated Press.)

With the Government matching dollar for dollar with the General Motors Corporation, to raise $25,000,000 as capital, there was created today the National Bank of Detroit, a new institution to provide adequate banking facilities for the Michigan city.

The new bank, the first formed under President Roosevelt's emergency bank law, will take over part of the assets of the First National Bank of Detroit and the Guardian National Bank of Commerce of the automobile city, assuming also part of the deposits of both. The remaining assets of the old banks will be liquidated to the depositors by the Comptroller of the Currency.

Announcement of the formation of the bank was made in a joint statement by Jesse H. Jones, of the Reconstruction Finance Corporation, and Alfred P. Sloan, jr., president of the General Motors Corporation.

Partnership Affair.

They said the motors corporation had underwritten $12,500,000 of common stock of the bank and had paid for it in cash, while the Reconstruction Finance Corporation had subscribed for $12,500,000 of the institution's preferred stock.

In administering the new law, Jones said, the Reconstruction Corporation has adopted the principle of matching dollars with the stockholders and depositors of banks in aiding them to reopen or to organize by subscribing a dollar of preferred stock, where they subscribe a dollar of common stock.

"When necessary," he said, "the Government will endeavor to help those who help themselves, but can not be expected to furnish all of the new capital required."

Temporary Arrangement.

In the joint statement, Sloan said General Motors underwrote the common stock of the new bank as its contribution toward settling the "very serious situation" which existed in Detroit and not with any desire to enter the banking field there or elsewhere.

He said all depositors and stockholders of the old banks would be given opportunity to subscribe for stock of the new bank at the same price paid for it by General Motors, which was $50 a share.

Sloan added that as soon as the banking situation was stabilized he hoped General Motors could withdraw entirely from the bank.

The joint statement said that, depending upon legal details and agreement with the old banks, it was hoped the depositors of the old institutions would get about 40 per cent of their deposits immediately.

James R. Postal Is Dead at Detroit

R. F. C. Examiner, Native of Michigan, Had Lived in Washington.

James R. Postal, 49, Reconstruction Finance Corporation examiner, died Monday in Detroit, Mich., at the home of a friend, Mel D. Wilson, according to an Associated Press dispatch.

Mr. Postal, who had been ill for more than a month, had gone to Michigan to recuperate. He had been a resident of Washington for about a year, living at the Hay-Adams House.

Before accepting his position as an examiner of the Reconstruction Finance Corporation, Mr. Postal was a vice president of the Central National Bank, New York, and subsequently held the same position with the Chatham-Phenix National Bank & Trust Co., there.

He was born in Evart, Mich., and was a graduate of the University of Michigan. He is survived by his wife, Mrs. Margaret Ide Postal, who was with him when he died. Funeral arrangements have not been completed.

ADVISER

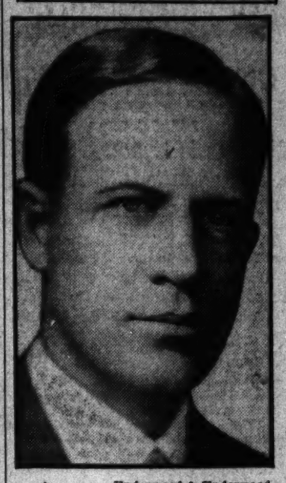

Underwood & Underwood.

JAMES OLIVER MURDOCK,
of the legal staff of the State Department, who is a member of the advisory editorial board of the George Washington Law Review. The appointment of him and his three colleagues, Clyde Aitchison, Interstate Commerce Commissioner; Charles Warren, former Assistant Attorney General, and Loyd Hall Sutton, Washington patent attorney, was recently announced at the university.

MANDAMUS GRANTED IN 2 PUPILS' BARRING

Dr. Ballou Is Ordered by District Supreme Court to Appear March 30.

Dr. Frank W. Ballou, superintendent of public schools, yesterday was ordered by the District Supreme Court to appear on March 30 and show cause why he should not be compelled to reinstate the children of H. H. Entz in Thomson School.

Through Attorney Daniel S. Ring, Mr. Entz yesterday informed the court in a petition for a mandamus that the Entz children, Barbara Louise and Daniel J. Entz, had been vaccinated once by Dr. R. M. Rosenberg.

That, he contended, complied with the law which directs that school children be vaccinated. However, he said, on March 16 and succeeding dates the children had been forcibly restrained from entering school.

Mr. Entz, who resides at 1224 Thirteenth street northwest, claimed he had fully complied with the law.

Family Quits Scene After Kidnap Notes

Porters Leave When More Threats Are Received in Fredericksburg.

Fredericksburg, Va., March 21 (A.P.).—The H. P. Porter family, whose four-month-old daughter has been the object of threatening kidnaping notes, quietly left Stafford County during the past week-end, authorities here disclosed today.

Commonwealth's Attorney G. B. Wallace said the family went to the home of Mr. Porter's mother in Massachusetts.

Notes sent to Caroline Musante, 14, who was abducted and questioned about the Porter family, have threatened the safety of the infant, authorities said.

Mr. Wallace revealed, also, the receipt of two more menacing notes by Caroline at Stafford High School, where she is a pupil, making a total of four.

MISS PERKINS IS COMPILING LABOR DATA FOR QUICK USE

Continued from Page 1.

Miss Perkins expressed determination in tossing out all what she termed "ballyhoo" in connection with the recent campaign against alien racketeering. The "secret service" was organized by Doak.

Mme. Secretary said she was alarmed at the expenditure of the $200,000 fund and declared that she was forced to act promptly in face of only $12,970 remaining in the appropriation March 15 to cover a monthly salary scale of $11,168 and $4,000 for expenses.

Miss Perkins was all serenity at the press conference and answered every question frankly and in such a lucid manner that the members of the press, not labor experts, could follow her line of thought. She held her ground against some of the onslaught, this rather pretty woman with healthy color in each cheek.

She wore a smart black crepe de chine dress made with a surplice front filled in with crisp white mull to match the white mull bow pulled through an eyelet in the dress. Her hat was of black felt, with a white feather at one side. While she made no attempt to cut short the press conference the woman Secretary of Labor gave warning that she must leave in time to be present at the Cabinet meeting at the White House. "I always make it a rule to be on time at a Cabinet meeting," she said, "for I am not going to let the men members point to the woman as the late one."

An important announcement made by Secretary Perkins was the proposed reorganization of the Federal employment service. She said that, at the present time, it is not possible to give out definite plans, but that she hopes to make this service more practical and immediately useful.

Silent on Appointment.

Secretary Perkins would not make any announcement on the matter of a new Commissioner of Labor Statistics as such an appointment is in the hands of the President of the United States. Miss Perkins did announce, however, that the American Statistical Society of which Steuart Rice is president will be asked to appoint a commission to make a survey of Government work relating to its adequacy, scope and kindred essentials. She believes that such a survey by these expert statisticians is important to the methods, extension and expansion to cover each community.

The object of this is to get at material which will be of vital use at once. She praised the statisticians of the Labor Department, but pointed out the need of a stading advisory commission being appointed to work with the Secretary and the department's statistical bureau.

The new Secretary of Labor made it plain that she is anxious to give out information important to labor and the public and talked over with the newspaper representatives the best methods of doing this.

In explaining the abolishment of the staff of employes of the Labor Department working under the section having to do with the investigation and control of importation of alien contract labor, Miss Perkins said that this was an economy measure. When she took her place in the Labor Department she found that the appropriations for this staff were exhausted. On March 6 she sent an order for all these agents, some of them in distant parts of the country, and some in foreign countries, to return to their homes.

Laws on Immigration.

In regard to the immigration laws the new Secretary of Labor says that the object is to comply with the laws as well as enforce them. She said that she intends to concentrate and centralize much of the work of this important part of departmental activity in order to eliminate confusion.

Secretary Perkins said she regretted the lack of clear understanding of laws, codes and court decisions by the public. She expressed the intention to make these clear and available for everybody. She holds that all persons interested should be given opportunity to know all they want to know of such matters.

The Secretary expressed herself as being extremely interested in the Children's Bureau of which Miss Grace Abbott is chief, and the Woman's Bureau, of which Miss Mary Anderson is chief. She would not make a statement on the possibility of the success of a number of "pet projects" these two women chiefs have urged for a number of years.

U.S. ARMS EMBARGO DENOUNCED BY FISH

House Committee Action on Resolution Delayed by Criticism.

(Associated Press.)

Stiff opposition on the ground that it would further embroil the United States in troublous foreign affairs yesterday delayed House Foreign Affairs Committee approval of a resolution that would give President Roosevelt the right to declare embargoes against shipments of munitions to disputing nations.

Democratic leaders indicated, however, they expected the resolution to be approved by the committee shortly and adopted by the House, since the President has asked for the authority.

The administration's desires, and practical questions of how the new authority would be used, were explained to the committee in executive session yesterday by Joseph R. Green, the State Department's munitions expert.

He said the resolution would let the Executive declare an embargo against arms shipments to any country, provided he could get a similar agreement from the other principal munitions-producing nations.

The State Department has not spoken publicly as to whether it would use the new measure in Manchuria, but Representative Fish (Republican), New York, in a statement after yesterday's hearings, said:

"This proposed embargo is not an act of peace but an act of war. If applied to Japan, which, in my judgment, is the main purpose of the resolution, it would mean that the United States would be holding the bag for the League of Nations and eventually have to do all the fighting."

91-Day U. S. Offer Is Oversubscribed

Loan to Take Place of Tax Receipts in Extension Is $100,000,000.

The short-term Treasury loan to provide funds in place of income tax receipts during the extension of time for filing income tax returns was oversubscribed nearly four times, the Treasury announced today.

The issue was $100,000,000 of 91-day Treasury bills, and tenders in the amount of $386,000,000 were received. Tenders totaling $100,569,000 were accepted, at prices ranging from 99.826 to 99.494. The average rate of interest on these prices, on a bank discount basis, was about 1.83 per cent. This interest rate is lower than that of the March 6 issue of bills, but is higher than rates prior to this month.

Income tax receipts for March 18, announced yesterday, were $24,077,637, as compared with $28,509,044 on March 17, and to a high mark for this year of $35,585,679 on March 16. Collections this month are still about $2,000,000 behind a similar period last year, the figures being: 1933, $122,254,602; 1932, $124,581,907.

Police Hold Wife In Stabbing Case

Woman Alleged to Have Cut Wrist and Wounded Husband in Home.

Police are holding Mrs. Alice Hamilton, 35, on a charge of investigation, for questioning about an altercation in her home at 3505 Brothers place southeast, where her husband, Robert E. Hamilton, 32, was stabbed in the abdomen and seriously wounded yesterday.

The stabbing occurred during a quarrel between the pair, according to Detective John Boxwell, of the Eleventh Precinct. Mrs. Hamilton was said to have seized a 15-inch butcher knife and attacked her husband, who she claimed was under the influence of liquor.

They were treated at Casualty Hospital, Mr. Hamilton for the abdomen wound, and his wife for a cut, allegedly self-inflicted, on the wrist. Mr. Hamilton was unable to make any statement. The couple have seven children.

New Hampshire House Votes Liquor Control

Concord, N. H., March 21 (A.P.).—The House of Representatives of the New Hampshire Legislature, by a vote of 233 to 146, this afternoon passed a bill which provides for State controled sale of liquor. The measure now goes to the State Senate.

The proposed law would not become effective until 30 days after possible repeal of the eighteenth amendment and then only if New Hampshire has voted for ratification of the repeal amendment. A State board would be created under control of the governor.

Child Kills Tax Collector.

Cruz Alta, Argentina, March 21 (A.P.).—A boy of 5, Ricardo Pignon, today shot and killed a tax collector, Pedro Bernaola, when the collector visited his grandfather's home. The boy said that he heard the visitor demand money and believed him to be a kidnaper, because he had heard much discussion recently of abductions and kidnapings.

Free Tune

Barnacle Bill, the Sailor, Whistles Self Out of Fine and Term.

Setting his lips to the tune of "My Wild Irish Rose," Tex Latches, known to radio fans, he said, as "Barnacle Bill, the Sailor," yesterday whistled himself out of a sentence of 30 days in jail or a fine of $150.

He did it thus:

Placed on trial on a liquor violation charge, Latches claimed he had served in the war and had never been in trouble before. Then he informed Assistant United States Attorney Roger Robb that he was a professional whistler, and that he had made appearances on the radio. Judge Isaac R. Hitt, informed of the assertion, directed the man to do his stuff.

When he had completed the tune, Hitt complimented him, and directed that he be given a suspended sentence. Tex smiled broadly as he left the courtroom, vowing to confine his artistry to whistling.

JULIUS GARFINCKEL & Co.
F STREET AT FOURTEENTH

WE HAVE EVERYTHING YOU NEED FOR
SPRING
OUR ASTONISHINGLY MODERATE PRICES ARE CREATING THE GREATEST ENTHUSIASM

Evening gowns and wraps, afternoon wear, street clothes, fashionable club wear and travel things . . . to say nothing of our own Greenbrier lines, the smartest sportswear made. Our assortments are complete, perfect in style and quality. We invite every woman, young miss and junior to come in and see them today.

SHEFFIELD Reproductions

Beautiful, durable, and practical items in heavy plate at a new low price level. Trays, well-and-tree platters, gravy boats, center pieces, candelabra, creamers and sugar bowls are included with many other desirable pieces at the uniform price of..... $3.95

Examine these special offerings today . . . Note how they surpass articles made to sell at such low prices.

B. Harris & Co.
F Street at 11th
Jewelers and Diamond Merchants for Over Half a Century

MAJ. S. W. SAXTON FUNERAL IS TODAY

One of Oldest of Surviving Union Officers Was in 104th Year.

Funeral services for Maj. S. Willard Saxton, 103, who before his death Sunday was probably the oldest surviving officer of the Civil War, will be held today at 1:30 p. m. at the S. H. Hines funeral home. Interment with full military honors will be in Arlington National Cemetery.

Maj. Saxton, who would have been 104 years old in August, died at his home, 1347 Harvard street. A native of Massachusetts, he learned the printing trade at 15, and in 1853 went West, working along the then transcontinental railway. From the West he went to Memphis, Tenn., where he again entered the printing trade. He joined the Union Army in 1861 and was made a major in 1865, after having served as a captain on the staff of his brother, Gen. Rufus Saxton.

He came to Washington to live shortly before the close of the war, when stationed in the Capital as a member of the staff of Gen. O. O. Howard. After the war, he was employed in the Treasury Department, Commerce Department and Census Bureau, retiring from Government service in 1921.

He is survived by four children, Edward H. Saxton, of Boston; Mrs. Harry L. Clapp, of Chicago; Mrs. James E. Miller, of Brooklyn, and Mrs. Rees E. McDuffie, of Guilford, Conn., and five grandchildren and five great-grandchildren.

MRS. M'CONNELL DIES.

Charity Worker Succumbs After Long Illness; Funeral Tomorrow.

Mrs. Lucy C. McConnell, 66, died last night at her home, 417 Fourth street northeast, following a long illness.

A native of Manchester, Iowa, Mrs. McConnell came to Washington about 23 years ago. She was active in charity in the city and was a member of the National City Christian Church at Thomas Circle.

She is survived by her husband, Thomas C. McConnell, a retired Government clerk.

Funeral services will be held tomorrow at National City Christian Church. Interment will be in Manchester.

MRS. L. M. HAWES RITES.

Widow of Former Justice Department Employe Buried in Connecticut.

Mrs. Louise M. Hawes, widow of William H. H. Hawes, at one time connected with the Justice Department here, died Thursday at the home of her daughter, Mrs. Minnie H. Hilton, of Newburgh, N. Y. Funeral services were held at Newburgh on Saturday. Interment was in New London, Conn., her former home.

She is survived by her daughter, two sons, Richard P. and John G., of this city, and three grandchildren.

Transfusion Studied To Save Lambert's Life

Columbus, Ohio, March 21 (A.P.).—Doctors tonight considered resorting to a blood transfusion in an effort to save the life of Dr. F. A. Lambert, well-known football official and member of the advisory council of the National Football Rules committee, who was shot today by his 17-year-old son during a family quarrel.

Dr. Lambert was unconscious in a local hospital with a wound inflicted by a bullet which grazed a lung and penetrated the liver. Before lapsing into unconsciousness, however, he absolved his son of all blame, saying the youth shot in self-defense. Mrs. Lambert told police she called the boy to her assistance when her husband attempted to choke her and twist her arm.

SIDNEY BESSELIEVRE SERVICES ARE TODAY

Retired Naval Architect Was Prominent in Masonic and Civic Circles.

Funeral services for Sidney I. Besselievre, 70, secretary and director of the District National Bank, who died Sunday at his home, 117 Rock Creek Church road, following a heart attack, will be held today at 3 p. m. at the home. Interment will be in Rock Creek Cemetery. The Rev. John C. Palmer, Masonic grand chaplain of the District, will officiate.

A native of Philadelphia, Mr. Besselievre devoted most of his life to naval architecture. He retired from the Government service as a naval architect in 1906, after 25 years in that department, to practice his profession privately.

He was educated in the public schools of Philadelphia and later at Georgetown Law School and St. John's College, Annapolis.

Came to Washington.

He began service in the Navy in 1880 as an apprentice in the shipfitters' shop in the Philadelphia Navy Yard. Later he went to Roach's Shipyard, Chester, and to Columbian Iron Works, Baltimore, where he became draftsman in charge. He came to Washington in 1889 and entered the Bureau of Construction and Repair, Navy Department.

While a resident of Washington Mr. Besselievre became closely connected with the commercial, social and fraternal activities of the city. He was one of the organizers in 1906 of the Citizens Savings Bank, which was consolidated with the District National Bank in 1912.

Was Prominent Mason.

He was secretary of Benjamin B. French Lodge, No. 15, F. A. A. M., and a member of Mount Vernon Chapter, R. A. M.; Albert Pike Consistory, Almas Temple, A. A. O. N. M. S.; past grand regent, Grand Council, Royal Arcanum; past vice president of the District Society, Sons of the American Revolution, and a member of many other organizations.

In 1884 he married Miss Nellie M. Ecker, of Philadelphia, who survives him. He also is survived by two daughters, Mrs. Nellie B. Lamb and Mrs. Jessie B. Hamilton, and five grandchildren.

MRS S. R. SHAFER DIES.

Widow of Former Olney Resident to Be Buried Tomorrow.

Mrs. Susan Rebecca Shafer, widow of Andrew Shafer, of Olney, Md., died yesterday at Montgomery County Hospital following a short illness.

Funeral services will be held tomorrow at 10:30 a. m. from the Brookville M. P. Church. Interment will be in the church cemetery.

REV. N. J. KINNEY RITES.

Held at Methodist Protestant Church; Burial Will Be in Ohio.

Funeral services for the Rev. Nicholas J. Kinney, 77, who died of a heart attack while attending Sunday school at Rhode Island Avenue Methodist Protestant Church, were held yesterday at 2:30 p. m. at the church.

The body was taken to Richmond, Ohio, his former home, for interment.

NORFOLK

RIGHT IN STEP WITH NEW DOLLAR VALUES

More for your money than ever before—in miles, comfort, convenience. The greatest value buy of the day.

	O. W.	R. T.
RICHMOND	$3.00	$5.00
FREDERICKSB'G.	1.50	2.75
SUFFOLK	4.80	8.80
PETERSBURG	3.50	5.80

UNION BUS DEPOT
1836 New York Ave.
Phone: Metropolitan 1512

RICHMOND GREYHOUND Lines

$4.80
$5.60

COAL

Eagle 'M' $8

Egg or Nut, sized like anthracite. Chock-full of heat, low in ash. Best medium volatile soft coal on this market. Accept no other.—Sole agent.

Our New River Smokeless

Egg or Stove	$9.50
All Lump	9.00
Lumpy Mine Run	7.50

A low volatile soft coal. Has the highest Gov't rating. Maximum heating value. Minimum smoke, minimum ash.

MARLOW COAL COMPANY
811 E St. N.W. NAt. 0311
Dependable Service Since 1888.

FOUR BILLS PROPOSE TEACHER PAY CUTS

Ritchie Program Introduced; Washington County Local Liquor Option Voted.

Special to The Washington Post.

Annapolis, Md., March 21.—The administration program, carrying cuts in teachers' salaries ranging from 10 to 15 per cent and otherwise affecting the public education system of Maryland under reductions made by Gov. Ritchie in his budget, is incorporated in four bills presented in the Senate today by Senator Ridgeley P. Melvin, Anne Arundel County chairman of the Senate education committee. Reductions in the original budget estimates aggregate $1,000,000.

Salary cuts would affect superintendents in the several counties, down to the lowest paid teachers. The scale would be 10 per cent for those receiving $1,200 or less; 11 per cent, between $1,200 and less than $1,800; 12 per cent, $1,800 and less and $2,400; 13 per cent, $2,400 and less than $3,000; 14 per cent, $3,000 and less than $3,600; 15 per cent, above $3,600.

All to be Affected.

Teachers in white and colored schools alike will be affected, as also will supervisors, helping teachers and attendance officers, and it is stated there will be no increases above the scale for 1932-33, because of additional expense.

The second bill is the school equalization fund measure, reducing from 60 to 47 cents, the amount each county must levy. This bill also stipulates that the counties provide the minimum program necessary for transporting children to elementary schools, and half the cost of conveying high school pupils.

The third bill reduces from 34 to 30 cents to a minimum tax levy for school maintenance in nonequalization fund counties, while the fourth proposal makes it possible for boards of education to fix uniform fees and tuition charges at State normal schools for white pupils.

Liquor Bill Passed.

By a vote of 81 to 21 the House passed the local option liquor bill for Washington County. The measure carries a referendum provision. The House also approved, 96 to 16, the bill liberalizing the Sunday blue laws for Baltimore County, by permitting movies and other forms of entertainment. Similar measures applying to Allegany, Montgomery and Prince Georges Counties also are on the road to passage by the House.

Glenn L. Martin, airplane builder, was before the House ways and means committee advocating a proposal counter to that in a pending bill authorizing a bond issue of $4,000,000 for widening Philadelphia road from Baltimore to the Delaware State line to 40 feet. He urged the committee to discard that plan, and build a new road paralleling the tracks of the Pennsylvania Railroad as far as Aberdeen.

Arlington Kiwanis Club Inducts Members Today

The quarterly installation of new members of the Kiwanis Club of Arlington County will be held at a luncheon meeting at Windsor Arms at 12:30 p. m. today. It will be in charge of Harold A. Whittle, chairman of the committee on Kiwanis education. The new members are Bailey P. Byars, Basil DeLashmutt and Ernest B. Seering. Edwin F. Hill, governor of the Capital District of Kiwanis, will be installed as an honorary member of the club. President John F. Webster will preside.

A number of members of the Arlington club went to Annapolis, Md., last night to participate in the chartering of the new club there. Other clubs participating were those from Washington, Alexandria, Baltimore, Towson and Havre de Grace.

U. S.-BRITISH DEBT TALKS START SOON

Continued from Page 1.

ward assuring congressional approval of any solution of the debt situation that is made by the President and his Secretary of State.

Reports had suddenly come to the surface of international waters that the United States was prepared to consider a general postponement of the June 15 debt payments, pending a settlement of the problem either on a lump sum basis or on an echelonned agreement. This report was denied yesterday in high quarters as extremely tendentious and with no basis for factual acceptance. On the contrary, the United States needs more than ever the increments that are expected to form the total of the June 15 amounts, payments which will be considerably in excess of the December 5 total. This total would have been more than $120,000,000 if all the countries had made their payments. However, notably in the cases of France and Belgium, these payments were not made, although there have been indications here that payment of the French amount was to be either coincident with the arrival of the new French Ambassador, Lefebvre de la Boulaye, or even before his arrival.

The adjustment of the British debt problem will first be undertaken by this Government. Of late there has been a stiffening of the British attitude with regard to the tariff concessions and exchange understandings that the United States regards as necessary preliminaries to the debt settlement. As revealed here yesterday, the British authorities consider that they are feeling no discomforts from the fluctuations of the British pound sterling and that its stabilization would render such a service to the international credit markets that they should not be asked to make any other sacrifices. The payment of the British debt on December 15 assured their international credit, even at the cost of considerable internal financial flurry, and the opinion seems to be gaining ground that another such effort, if the forthcoming negotiations are not harmoniously concluded before June 15, will be more than the present British financial situation can stand.

PETRO NOKOL
OIL BURNERS SAVE MONEY
Automatic Heating Corp.
1719 Conn. Ave. North 0627

The Federal Diary

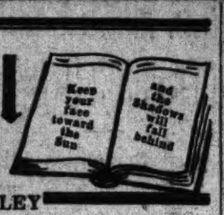

By GEORGE D. RILEY

IF you are a stamp collector you probably already know or have heard of Michael L. Eidsness, jr., superintendent, division of stamps, Postoffice Department. If you do not collect stamps it is well to know Mr. Eidsness, for sooner or later you probably will add stamp collecting as a hobby. Most everyone else has the hobby.

And more strangely, Mr. Eidsness is not a stamp collector himself. Nor is any one in the agency. It has become a fixed rule that there shall be no possibility of charging any employe with discrimination in the equitable distribution of stamps to collectors. Hence the rule.

But the boss of the division of stamps does have his hobbies. Mention baseball, boxing and juvenile stamp collectors and you've struck topics, the language Mr. Eidsness speaks fluently. Some day we'd not be surprised but what Mr. Eidsness will write the story of his experiences officially with stamp collectors. They should be of far more than ordinary interest.

In passing, this brief sketch would not be complete if we failed to mention Mrs. Louise Shawen, Mr. Eidsness' secretary efficient, who is his "right hand man." And Mrs. Shawen has been associated with the division of stamps seventeen years.

And, as superintendent of the stamp division, Mr. Eidsness has charge of production, issuances, accounting and redemption of all postage-stamped paper. His duties do not end there. He also has direct charge of stamps, hundreds of thousands of dollars worth annually distributed to stamp collectors.

M. L. Eidsness.

Mr. Eidsness literally knows his business from foundation up, for it was on July 1, 1907, that he was appointed page boy at $360 a year in the Postoffice Department. The next year he became personal page to Postmaster General Meyer. Two years later, 1910, he rose to clerk, division of stamps, where he discharged various assignments.

After handling a heavy job as chief of the war savings unit, supervising war savings and internal revenue activities covering the issuance and accounting of more than two billion dollars in various securities, he then became head of the division of stamps.

STRANGELY enough, while the Postoffice Department wrestles with an annual deficit, the Philatelic Agency, subunit of the stamp division, is on a paying basis. Stamp collectors are helping Uncle Sam carrying his postal burden. Although formed twelve years ago, the Philatelic Agency was founded with little thought of profit.

AIN'T IT SO?

FOUND: Yesterday near high noon, a real optimist in the Government service. When Swarmi Fedd spied him he was wearing sun glasses. You know what kind of day it was.

STILL they come. The more the merrier.

Success of The Federal Diary's jig-saw puzzle tournament at the Kennedy-Warren the evening of March 30 is more nearly assured.

Yesterday's entrants included Miss Ora A. Smith, War; Hoyt Barnett, Commerce; Walter Heiner, Architect's Office, Treasury; O. A. Martens, Internal Revenue, and Helen P. Taylor, General Accounting Office.

Come just a little closer now and let's talk about the rules:

Each entrant is entitled to bring a friend. The friend may or may not be in the Government service and will be known as the "kabitzer." In golf, it's a "gallery." In bridge and jig saws, it's a "gallery." You will not find "kabitzer" in the dictionary. But a kabitzer is your public, who urges you on and who makes those remarks, sometimes irritatingly, sometimes helpful, oftentimes amusing. But be sure to bring your kabitzer. Havv Fredd has agreed to be Swarmi Fedd's kabitzer.

ONLY the entrant may actually work the puzzle. But for "time out," the kabitzer may "sit in." Suppose Swarmi Fedd wants to light a cigarette to regain his nonchalance or get a cup of coffee so the puzzle pieces will not run together of their own accord; that's "time out." Then the kabitzer may assume an important place at the table and jiggle the jig saws. You might call it teamwork. You might not. Play starts promptly at 8:15 p. m. So be there at 8 p. m. and you'll be "in." Maybe later you'll be "all in."

Swarmi Fedd was seen at his old tricks of window shopping yesterday. "That would be a nice prize for the ladies," he mused. Mr. Fedd's mind naturally dwells on the ladies. He promises to say soon what the prizes will be, but meantime, that coupon, where is it?

* * * *

George Livingston, one of the pioneer chiefs of the Bureau of Agricultural Economics (at the time of his office occupancy known as the Bureau of Markets), was a Department of Agriculture visitor recently. Mr. Livingston now is engaged in an economic research statistical service in a Midwestern city.

A RAPIDLY increasing demand for teachers who understand parent problems and who have more knowledge of child development preceding school experience is resulting in a greater interest in nursery schools throughout the United States, according to the Federal Office of Education.

"The preschool years are being recognized as of more developmental importance than any succeeding period of life," says Mary Dabney Davis, office of education specialist in nursery-kindergarten-primary education.

More than half of the nursery schools in the country are now sponsored by or served in some way by colleges and universities for which they act as laboratories in the preparation of teachers, and for research in the field of child development.

Serving parents, public health and social welfare workers, student teachers and research workers in such fields as nutrition, psychology, medicine and sociology, nursery schools are found in 121 cities of 35 States, the District of Columbia and Hawaii. New York has 35 schools, California 21, Illinois 19, Michigan 17, Massachusetts 15, Ohio and Pennsylvania 11 each. More than three-fourths of the schools have been organized since 1925. Children in attendance range from 2 years 8 months to 4 years 2 months. The average age range within the groups is 2 years 5 months.

* * * *

A friend of mine grew excited when he read a headline "Senators Favor 15% Cut," until he discovered it referred to Government clerks' pay and not mortgages. The question of the hour is: Will gullible Government clerks persist in paying union officials nice, juicy salaries in spite of the fact that these officials favored a 15% pay cut for them?

"Ain't" it funny? The big boys always call their own views "Educational," while they label the little fellows' ideas "propaganda."

PHILIP EBERT, G. A. O.

* * * *

DATE WORTH REMEMBERING: March 22, 1853—Act authorizing the American consul in Havana to give the oath to William R. King as Vice President. King, in Cuba, because of ill health, died before assuming duties.

"FOR some years I have been an humble student of chess. However, in my home town there are no class A players. In fact, I have never seen a first-class game. My object in writing is to learn if it is possible for me to attend the Federal chess tournament. Would you be so kind as to advise me about this? At the same time I would like to know whether there is any place in Washington where a visitor can find a game. "H. M. MEACHAM.

"The Argyle, 3220 Seventeenth street northwest, Washington."

Mr. Meacham, we would suggest that J. Earle Moser, directing the Federal chess tournament, 10 B street southwest, ME-0367, can supply any information. D. S. Burch, Animal Industry, Agriculture, can put you in communication with some good players. We will be happy to offer any further suggestions.

* * * *

Announcement of the first annual Federal chess tournament, open to all employes of the local departmental service and District of Columbia government, has been made by the Federal News. The contest, trophies for which have been donated by the National Federation of Federal Employes, will start the evening of April 3 at the Federal Clubhouse, 1515 Sixteenth street northwest.

Entry blanks may be obtained from J. Earle Moser, 10 B street southwest.

* * * *

To M. S. Eisenhower, director of information; C. E. Gapen, chief, press service, and L. R. Ender, editor, the Official Record, Agriculture—Your issue of the Official Record, dated March 11, bearing a likeness of Secretary Wallace on the first page, presents an appearance of crispness and life. Even the paper is different.

May we suggest pictures on the front page or elsewhere will help to continue to make the Official Record brighter and more personal?

BILL AT ANNAPOLIS ASKS PARK LEASES

Changes in Hyattsville Paving Regulations Is Object of Another Measure.

Special to The Washington Post.

Annapolis, Md., March 21.—The Maryland-National Capital Park and Planning Commission would be empowered to lease or rent lands acquired for park purposes in the Metropolitan District, for concessions or other business enterprises, under terms of a bill presented in the House of Delegates today by Dr. George Edmunds, chairman, in behalf of the Montgomery County delegation.

The Prince Georges County delegation offered a measure amending the charter of the town of Brentwood to make June 30 the limit for the payment of taxes in the fiscal year, and directing the sale of property upon which taxes are unpaid. A year and a day would be allowed delinquents to redeem their property under provisions of the bill.

Another bill by the Prince Georges delegation embraces regulations governing street improvements in Hyattsville. It provides that whenever laying pavements, curbing or other kindred improvements are to be made, the mayor and council of the town must first obtain consent of more than 50 per cent of abutting property owners.

Three new measures proposing legislation for Frederick County also originated in the House. One provides for making the county's fiscal year the same as the calendar year, instead of the subdivision as of July and January under present law, and the county commissioners would be required to make the annual levy as of January 1. Another places the sheriff on a flat salary of $2,250 per year, in lieu of fees. Under existing law the sheriff's pay is left to the discretion of the county commissioners. The sheriff would have power to appoint an office deputy, two riding deputies, a jail warden, and turnkey, whose salaries would be paid by the commissioners out of fees from the sheriff's office.

Epping Forest on the Severn River, a community colonized largely by Washingtonians, would be incorporated and have a mayor and council as governing body under terms of a bill by Delegate Zachariah Johnson, chairman of the Anne Arundel County delegation. The council would be vested with powers similar to other like bodies, and the bill, among other things, directs an issue of $10,000 bonds to provide for water and electric light plants.

Reeder Urges Legion Unity to Get Results

Solidarity of membership is the best way legionnaires can protect their rights, Vice Commander G. Stuart Reeder of the Southern Maryland District, American Legion, told members of the Bethesda-Chevy Chase Post, American Legion, at a meeting last night in the County Building at Bethesda.

Vice Commander John Mann of the post presented the names of fifteen new members for admittance to membership. The post also voted to aid Citizens Military Training Camp enlistments. A buffet supper was served after the meeting at the Masonic Temple in Bethesda.

TAX EVASION LAID TO C. E. MITCHELL

Continued from Page 1.

from dividends, $4,789.12 taxable interest on Liberty bonds, and $4,503.78 from directors' fees. He fixed lawful deductions at $183,299.91.

Dewey set forth in his affidavit that Mitchell's tax return for 1929 showed a purported net loss for the year of $48,000 and that accordingly he had paid no tax. Dewey personally examined Mitchell, who voluntarily submitted last Thursday, the affidavit said.

Sylvester Surrenders.

Horace C. Sylvester, jr., vice president of the National City Co., surrendered today on a third degree forgery charge growing out of a $10,020 loan made to John E. Ramsey when he was general manager of the Port of New York Authority.

Sylvester pleaded not guilty and was held for trial under $2,500 bond furnished by a surety company.

Ramsey resigned recently as general manager of the port authority after it was disclosed that he had received the loan in 1931 while the National City Co. was managing a syndicate organized to dispose of $66,000,000 worth of port authority bonds.

COUGHS

Don't let them get a strangle hold. Fight germs quickly. Creomulsion combines the 7 best helps known to modern science. Powerful but harmless. Pleasant to take. No narcotics. Your druggist will refund your money if any cough or cold no matter how long standing is not relieved by Creomulsion.—Adv.

ABOUT THE SHOW SHOPS

With NELSON B. BELL

IT is one of the more insistent suggestions reaching this column that there is a picture in the offing which Washington will view with unusual interest and pleasure. Its locale is wholly within the National Capital and events of prime importance to this community are pictured necessarily throughout the length of the film.

Of course, these reports could not pertain to any film play but "Gabriel Over the White House," a Metro-Goldwyn-Mayer production scheduled for the Palace Theater the week beginning Friday, March 31.

The cast of "Gabriel Over the White House" is headed by Walter Huston, in the role of the President, Karen Morley and Franchot Tone. None of these sterling players has been what might be termed prevalent on local screen these past few weeks. Of Miss Morley it may be said that she is more or less becoming the official feminine exponent of what young women prominent in Washington are like.

It leaks out that City Manager Carter Barron and his associates on the loewcal Loew staff sneaked a look at "Gabriel Over the White House" yesterday and were so impressed by the many virtues it possesses—especially now that they have called in all the prints and completely remade the portions pertaining to the hunger marchers and their Washington foray—that they are intent on screening it for the ladies and gentlemen (sic) of the dramatic desks not later than tomorrow noon.

Incidentally, the same week "Gabriel Over the White House" is penciled in for the Palace, the stage at Loew's Fox will be occupied by Signor Ruggiero Egenia di Rudolpho Columbo, the twelfth son of an Italian contractor living in San Francisco, where he was born in 1908—the son, not the contractor—and his orchestra.

Reduced to its lowest common denominator, that would be Russ Columbo and His Band.

And speaking of orchestras, as nobody was up to a moment ago, word reached the dramatic desks yesterday morning from Mr. John O'Connor, a fellow who hangs out at 1697 Broadway, in New York, that Fred Waring and His Pennsylvanians will open a week's engagement at the Earle Theater on Friday, April 28.

This should make about the thirty-somethingth week the Pennsylvanians have played for the Crandall-Stanley-Warner interests in Washington, having made their first local appearance at the Metropolitan under these eager auspices.

For the Earle engagement, the orchestra will be augmented by the Lane Sisters, "Babs" and Her Boys and Tom Waring, whose ballading has been sorely missed on the Pennsylvanians' recent past appearances in the Capital.

It was Tom's warbling of "Sleep," "I'll See You in My Dreams," "Sleepy Time Gal" and other somnolent lullabies that was a prime factor in the band's early success here. His presence now will add 50 per cent to the organization's box-office pull.

But the day's grist does not consist exclusively of items of the cinema and its stages.

From Charles Washburn, outrider of America's First Gentleman of the Theater, one learns that "Pigeons and People," which George M. Cohan is bringing into the National Theater next Monday night as an American Theater Society attraction, represents approximately the eighty-second play Mr. Cohan has written for, or adapted to, the native stage.

And from Patterson McNutt—who is by way of being a brother of William Slavens McNutt, celebrated writer and scenarist—one of the early harbingers of Rachel Crothers' "When Ladies Meet," announced for the National the week of April 3, who accompanied Mr. Washburn on his weary Tuesday round of the newspaper offices, are to be apprehended tidings of great joy concerning the cast of Miss Crothers' sparkling comedy.

It seems that Selena Royle, Spring Byington, Herbert Rawlinson and Walter Abel all contribute importantly to a sprightly evening in the theater in this gracious work.

And you may care to know that in addition to signalizing Grace Moire's vaudeville debut at Loew's Fox, this Friday, March 24, also will mark the first anniversary of Phil Lampkin's engagement as "guest conductor" at the same theater. Mr. Lampkin has done splendid work during his first year on F street. After four or five years more, I hope they make it permanent!

Also, Manager Hardie Meakin of RKO-Keith's is entertaining the active membership of the National Press Club and their ladies as his guests at tomorrow night's midnight public preview of "King Kong," the gooseflesh epic.

Well, even if they HAD issued scrip, what makes you think you could have got hold of any of it?

ALEXANDRIA COUNCIL MEETS INFORMALLY

Fidelity Bonds for Employes of City Proposed in Resolution Form.

THE WASHINGTON POST BUREAU,
907 Prince St., Alexandria, Va.
Phone Alexandria 523.

An informal meeting of the Alexandria City Council was held last night, at which a representative of the auditing firm of Ernst & Ernst, of Baltimore, which recently conducted an audit of the city's financial affairs, explained the new system of bookkeeping.

City Attorney Carl L. Budwesky proposed to carry out the recommendations of the auditors. Final action is expected to be taken at the next meeting, Tuesday night.

In reference to the suggestion made that the commissioner of revenue examine all unpaid personal property and by the tax bills for 1932, and certify a list of all bills representing erroneous assessments to the city collector, Mr. Budwesky suggested there are several possible objections to this procedure, one being that this service is not required of the commissioner by law, and that an assessment once made by the commissioner is assumed to be correct until the taxpayer shows that it is erroneous.

It is also recommended that a card index system be etsablished in the office of the commissioner of revenue for records of personal property taxes and that the police department be instructed to rigidly enforce the ordinance requiring reports of persons moving from one residence to another. The commissioner, according to Mr. Budwesky, has agreed to maintain the record if the proper equipment is furnished.

The city attorney believes the suggestion that an item of $93,750, representing one-eighth of the proceeds of the sale of the gas plant and set up as a revolving fund, be combined with the general fund, can not be complied with. This sum, he contends, must be retained as a revolving fund and constitute a charge against the general fund as long as it is borrowed by that fund, and that if the revolving fund is abolished the amount must be expended for permanent improvements.

In reference to the fidelity bonds recommended to be required of the various city employes, a resolution specifying such bonds has been prepared.

Leroy H. Thayer

Adults and children are taught ballroom and stage dancing of every kind by Mr. Thayer and his staff of expert instructors.

Day and evening classes. Private lessons given up to 10 P. M. A ten minute guest lesson will be given without charge.

1226 CONNECTICUT AVENUE
STerling 9854

MENS WEAR WEST SINCE 1905
DOBBS HATS
$5, $7 and $10
Sidney West, Inc.
14th & G Sts.
EUGENE C. GOTT, President.

AUTOS Carried FREE

OLD POINT COMFORT AND NORFOLK, VA.
Short Restful Lenten Trips to Virginia Seashore
Luxurious travel at low rates. Special all-Expense Outings. Golfing, Fishing, Riding and other sports. Autos carried FREE when accompanied by two passengers—$3 with one passenger as heretofore.
DAILY SAILINGS 6:30 p. m. 7th St. Wharves. City Ticket Office, 1423 H St. N. W. NAt. 1520—Dist. 3700.
NORFOLK & WASHINGTON LINE

Modernize with Gas FOR YEAR ROUND COMFORT

Twin Values---

both

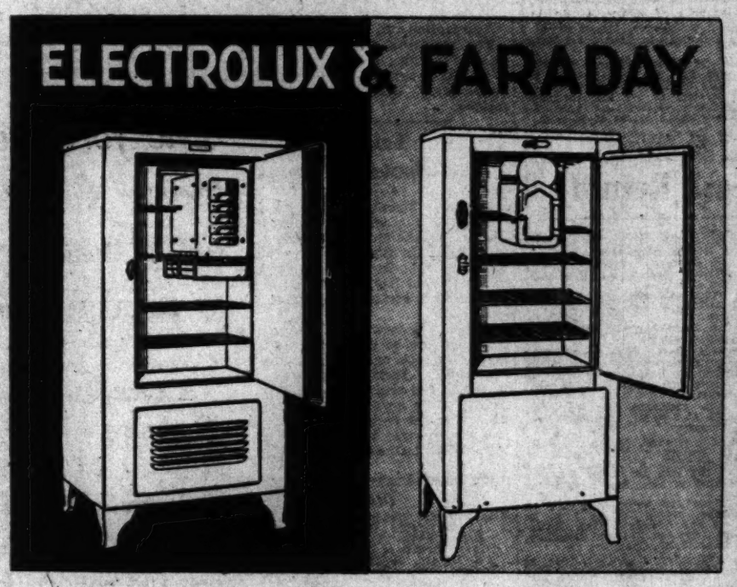

noiseless Gas REFRIGERATORS

For years Washington has known Electrolux, the gas refrigerator, outstanding among automatic refrigerators because of its trouble-free principle, constant, dependable service and extremely low operating cost. Recently General Motors introduced Faraday, the new gas refrigerator. And because they both use gas, they are **permanently noiseless;** free from complicated machinery.

It is of important significance that General Motors makes Faraday. This great organization knows the public demand in automatic refrigeration, and has found the way to supply it in the **gas refrigerator.**

Both Electrolux and Faraday are now on display at our show rooms. Only a small down payment will put one in your home and then you have two full years to pay the balance in easy monthly installments. Drop in or telephone, and we'll send a representative to tell you the whole interesting story.

QUICK FACTS ABOUT THE Gas REFRIGERATOR
- Permanently noiseless
- 6c a day average operating cost
- No complicated machinery
- Maintains constant, steady cold
- Freezes plenty of ice cubes
- Easy to install
- Only a small down payment required
- Two years to pay the balance

MODERNIZE with Gas

WASHINGTON GAS LIGHT CO.
411 Tenth St. N. W. District 8500

GEORGETOWN GAS LIGHT CO.
1339 Wisconsin Avenue N. W. WEst 0615

fewer repairs
AMOCO
YOUR motor gives you the answer on Amoco-Gas. It runs sweeter—clicks off the miles cheaper and keeps repair bills fewer. Insist on Amoco—the original special motor fuel. THE AMERICAN OIL CO.

ASSESSMENT PLAN SUSPENSION ASKED

Montgomery Commissioners Seek Two-Year Delay in Tax Revision.

Montgomery County Bureau of The Post, 9103 Conn. Ave., North Chevy Chase, Md. Telephone Wisconsin 4208.

Despite their belief that the assessment plan authorized by the 1931 session of the Legislature is the wisest and fairest plan under which to make future reassessments or equalizations of assessments of all of the property in Montgomery County, the county commissioners yesterday unanimously recommended the Legislature suspend the reassessment law for two years.

The commissioners announced that they had been convinced by the opinions expressed by taxpayers at hearings on reassessments that, first, it is only with extreme difficulty that the "full fair cash value" required by Maryland's general tax law can be determined at this time because of the widespread general economic conditions, and, second, that it is almost impossible to convince any taxpayer that the citizens' assessment should be increased at this time, either by way of equalization or otherwise.

They dispensed with the services of Maj. Phil D. Poston and R. E. Hamilton, members of the board of assessors created by the act, leaving Chief Assessor A. H. Griffith to assess new property. The two members of the board were released "without prejudice."

Money expended in connection with the revaluation of property in the past eighteen months has been well invested, the commissioners declared, as the records as to construction, value and size of all structures and parcels of land are county property, giving the county for the first time a complete and detailed description of all suburban county property which can be used later in equalization of assessments.

The commissioners announced that the next four Thursdays will be devoted to hearing petitions for reduction in assesments from residents.

Petitions asking that pay of school teachers be maintained at the highest rate possible and that there be no appreciable curtailment of the services now rendered in county schools were received from several associations. The Takoma-Silver Spring High School also urged that teachers should receive no cuts in pay not shared by other State and county employes. Section 8 Chevy Chase, Citizens Association urged that the first unit of the new Western Suburban High School be started immediately; a resolution from a mass meeting held at Bethesda, with Robert E. Bondy as chairman, by parent-teacher and civic groups, urging completion of the school program and a letter from Mrs. Mortimer O. Stabler, citing approval of the Wednesday Club of Sandy Spring of resolutions adopted by the mass meeting were among those received.

Three Inspectors Put On Police Trial Board

Inspectors O. T. Davis, J. F. Beckett and A. J. Headley were formally appointed members of a special Police Trial Board yesterday by the District Commissioners to hear charges of drunkenness against Capt. Joseph W. Pierson, suspended commander of the second precinct.

Inspector B. A. Lamb, in charge of the Traffic Bureau, was named an alternate on the board.

Legal Record

TUESDAY, MARCH 21, 1933.
COURT OF APPEALS.

Present: Chief Justice Martin, Associate Justices Robb, Van Orsdel, Hitz and Groner.

No. 5435. Indemnity Insurance Co., &c., vs. Hoage et al.; decree on mandate U. S. Supreme Court.

No. 2067. In re Wampler; time to file record extended to April 1.

Nos. 5908 and 5909. MacLachlen vs. Perry; appellants allowed to July 1 to make deposit for printing.

No. 5684. F. Harold DeLand et al. vs. William A. Wagner; judgment affirmed with costs.

No. 5648. E. D. Rheem vs. Carrie O. Allnut et al.; judgment affirmed.

No. 2063. Wilbur, &c., vs. Cayuna Mining & Investment Co.; record to be filed by May 13, 1933.

No. 5655. Maiatico vs. Mortgage Security Corporation; motion to dismiss granted.

No. 5798. Landa vs. Foster; motion to dismiss granted.

No. 5896. WJJD vs. Radio Commission; petition to stay denied without prejudice; motion to dismiss postponed.

No. 5743. Wallace vs. Radio Commission; motion to dismiss granted.

No. 5860. Spruill vs. Rover; motion to dismiss granted.

No. 5757. Symons vs. Radio Commission et al.; motions for rehearing, &c., denied.

No. 5763. Kindelan, &c., vs. Wilbur; appellant substituted.

No. 5756. Kadow et al. vs. Robertson; hearing postponed to May.

No. 1974. Wigton vs. Robertson; record to be filed by October 31, 1933.

No. 5738. Landrum vs. U. S. A.; motion for rehearing denied.

No. 5590. Aetna Life Insurance Co. et al. vs. Hoage et al.; counsel fees allowed.

No. 5564. Williams vs. Foster et al.; motion to recall and stay mandate granted.

Adjourned from day to day.

DISTRICT SUPREME COURT.
ASSIGNMENT COMMISSIONER'S OFFICE.

Assignment for Wednesday, March 22:
LAW CASES.

No. 388. Peabody vs. Marlboro Implement Co, Attys., C. W. Arth—E. A. Swingle.

No. 979. Lundgrin vs. Cook. Attys., C. T. Clayton—Simon, Koenigsberger & Young.

No. 372. Southern Sec. Corp. vs. Knobel. Attys. P. E. Lesh, D. S. Birney—H. A. L. Barker, Kelly & Nicolaides.

No. 998. Johnson vs. Hood. Attys., R. M. Hudson—Quinter & Sothoron.

No. 784. Freeman vs. Pacheo et al. Attys., A. L. Newmyer—A. D. Smith.

No. 842. First National Bank of Orlando vs. Hunter. Attys., R. D. Daniels—A. Goldstein.

No. 965. Waters vs. Lynch. Attys., M. J. Colbert, S. M. Hawken—H. I. Quinn.

No. 598. Schaefer vs. N. Y. Title & Mtg. Co. et al. Attys., E. H. Jackson, I. H. David—Marsh & Rogers, L. H. Vandoren, G. P. Hoover.

No. 756. Reilly, Trustee, vs. Fletcher. Attys. S. C. Bres—L. Ottenberg.

Adm. No. 44041. In re estate of Helen M. Stoops. Attys., A. F. Canfield—R. W. McMahon.

No. 413. Chapline vs. Indep. Taxi Owners Assn. et al. Attys., L. Wood, E. T. Bell—A. D. Smith.

No. 885. Phillip vs. Harris. Attys., Hamilton & Hamilton—A. L. Newmyer.

No. 886. Clayton vs. Afro-American et al. Attys., Lincoln Johnson—G. A. Parker.

No. 911. Berman et al. vs. Cherner. Attys., Shefferman & Aronson—Charles Walker.

No. 920. Mitchell vs. Conradis et al. Attys., H. C. Espy—A. E. Conradis.

No. 1006. Vecchiolli vs. Wood. Attys., T. M. Wampler, J. C. Turco—C. C. Collins, A. E. Brault.

No. 1007. Wheeler vs. Porter. Attys., A. W. Scott, E. G. Hubert—O'Shea, Burnett, Goldstein.

No. 1011. Emig vs. Shiverick, Exr. et al. Attys., P. S. Key-Smith—S. W. Dempsey.

EQUITY CASES.

No. 52105. Howard vs. Howard. Attys., R. E. Lynch—M. P. Bischoff.

No. 208. Walter vs. Walter. Attys., P. B. Hoffman—P. J. Nicolaides.

Administration No. 44181. In re Estate of Mary F. Ingram. Attys., A. F. Canfield—C. S. Cuney, E. M. Chaplin.

No. 212. Keller vs. Keller. Attys., G. C. Gertman—J. A. Burkart.

No. 52601. Maher vs. Brown. Attys., C. A. Marshall—E. C. Brandenburg, L. M. Denit.

No. 52091. Maher vs. Brown. Attys., J. L. Pepper, M. Strasburger, A. W. Jacobson—Hill, Ross & Hill.

No. 169. Magness vs. Robertson. Attys., J. Boyle, Jr.—T. A. Hostetler.

MOTIONS COURT—Mr. Justice Joseph W. Cox presiding; William W. Stickney, clerk.

No. 2769. Bankruptcy in re Ben Rosenthal; referee's report ratified. Atty., Bernard I. Nordlinger.

No. 52053. Katherine E. Hickman vs. Minnie B. Ritchie; motion to set aside judgment on demurrer to replication and motion for judgment severally denied; election made; judgment against plaintiff for costs; appeal noted. Attys., Leon Pretzfelder—Moran & Hull.

No. 54691. Marjorie Herndon vs. Floyd A. Herndon; returnable March 24. Attys., W. Numsman—George A. Parker.

No. 2452. Bankruptcy in re Swartzell, Rheem & Hensey Co.; returnable March 24. Attys., Tobriner, Graham, Brez & Tobriner; Michael M. Doyle et al.

No. 55396. Marguerite S. Hendley vs. Albert J. Hendley; maintenance pending hearing ordered. Attys., Hawken & Havell.

No. 54896. Lunacy in re Jean Bosin; committee appointed and expenditure authorized.

No. 54571. J. Mitchell Owens et al. vs. Nathaniel Ingraham, &c.; pro confesso made absolute and title by adverse possession vested. Atty., C. Clinton James.

No. 55420. E. Jones vs. Clifton A. Jones; returnable March 27. Atty., E. G. Hubert.

No. 55461. David Greenberg vs. Charles S. Muir et al.; answer to rule to be filed by March 31. Attys., Nathan Levin—J. J. Muir.

No. 82177. W. R. Frank Hines vs. George E. McNeil, admr., &c.; demurrer to first plea sustained with leave to plead over in ten days. Attys., W. M. Bastian, A. P. Adams—Thomas E. Lodge.

No. 82407. Kenneth Unsicka vs. Washington Daily News et al.; time to plead extended to April 5. Atty., Max Tendler.

No. 2692. Bkcy. in re Rachael Selinger; reference to referee. Atty., Robert I. Rudolph.

No. 82138. Emma S. Burrier vs. C. H. Doherty, admr.; demurrer to second amended declaration overruled. Attys., R. W. McCullough—C. H. Doherty.

No. 55434. Jennie Taishoff vs. Leon Taishoff et al.; motion for alimony denied and motion for counsel fees granted. Attys., Mark Friedlander—Paul M. Segal.

No. 52105. Louis P. Howard vs. Ruth Howard et al.; returnable March 27. Attys., Marvin F. Bischoff—R. E. Lynch.

No. 55473. Mildred Pritter et al. vs. Wilford M. Nott; returnable March 30. Attys., C. H. Morganston.

No. 80561. Daisy E. Leatherman vs. Royal Arcanum Supreme Council, &c.; motion to strike first count amended declaration denied; demurrer to second count overruled. Attys., W. C. Burton—M. W. King, B. I. Nordlinger.

No. 80707. Rae Washington vs. Washington Gas Light Co. et al.; motion for leave to amend declaration forthwith granted. Attys., F. B. and C. B. Rhodes—Lambert & Yeatman, W. W. Bride.

No. 53985. The P. H. Smith Co. vs. Galen L. Tait et al.; motion of Gladys T. Pitts to quash service overruled. Atty., R. L. Merrick.

No. 2196. Dist. in re 12 Pine Tables et al.; delivery of certain liquors ordered. Attys., Leo A. Rover, H. W. Orcutt, M. Pearl McCall.

No. 82214. Ernest M. Fernald, Admr., vs. Harvey F. Howard et al.; judgment against defendants by default for $1,082.24 with interest and costs. Attys., Charles C. Collins, Albert E. Brault.

No. 54116. Madge Meraler et al. vs. Phillip F. Havey; security for costs ordered. Attys., C. P. Cose—A. A. Packard.

No. 53985. Edith N. Creel vs. John A. Creel; final decree dismissing bill of Edith N. Creel with custody of children to defendant and denying motion for rehearing. (O'Donoghue, J.) Attys., C. W. Peckham—G. L. Hughes, N. C. Turnage.

No. 52441 et al. Minnie E. Simpson vs. David L. Stern et al.; final decree dismissing bill of complaint and intervening petitions with certain exceptions and setting forth instructions to certain receivers with costs to defendants, &c.; appeal noted. Attys., H. W. Wheatley, sr. and jr., Cromelin & Lewis, L. L. Coe, E. E. Hewitt, H. Jackson, W. E. Richardson, G. C. Shinn—Joseph A. Rafferty, A. L. Newmyer, M. W. King, L. M. Denit et al.

No. 53612. Manufacturers Trust Co. vs. Mayflower Hotel Co.; order of publication. Attys., Douglas, Obear & Douglas—W. E. Leahy et al.

No. 54999. Hilda W. Butler vs. Hawley M. Burler; returnable March 26. Atty., H. M. Fowler.

Assignment for Wednesday, March 22:
MOTIONS.

No. 82388. Bourne vs. Philes. Attys., Welch, Daily & Welch—Maddox & Flynn.

No. 82158. Murphy vs. Washington Times Co. Attys., Doherty—Lambert.

No. 55388. Gates vs. Gates. Attys., Burton & Marye—Neudecker.

No. 54915. Bruman vs. Bruman. Attys., Rhoade—Gusack, Neudecker.

No. 55420. Everett vs. Everett. Attys., Neudecker, Boardman—McGrath.

No. 54970. Lubienski, Inc., vs. Pagliochini. Attys., Lamm—McGlue & Burke.

No. 55143. Gerbich vs. Gerbich. Attys., McMahon—Yochelson, Saks.

No. 81606. N. Y. Warehouse vs. Hurley; Hill, Ross & Hill—Rover and Wilson (call at 12 noon).

RULES.

No. 53701. West vs. West.
No. 56432. Bolokles vs. Vasilou.

CIRCUIT COURT 1—Mr. Justice James M. Proctor presiding; Robert E. Lee Goff, clerk.

No. 80338. Mary G. Ridgeway vs. William W. Burdett; trial resumed and verdict for defendant. Attys., George D. Horning, Jr.—Whiteford, Marshall & Hart.

No. 80660. Mrs. Jennie Hoffman vs. David and Ida Friedman; jury sworn and respited. Attys., Alvin L. Newmyer, Cornelius H. Doherty—J. L. Krupsaw.

CIRCUIT COURT 2—Mr. Justice O. R. Luhring presiding; George A. Watts, clerk.

No. 79956. Mary K. Werner vs. Manuel A. Cambouri et al.; motion for new trial overruled; judgment on verdict for defendant against plaintiff for costs. Attys., Simon, Koenigsberger & Young—Charles S. Baker, Ben L. Tepper, Austin F. Canfield.

No. 55166. The All States Hotel, Inc. vs. Marathon Exhibition Co. et al.; statement of evidence to be submitted by March 25. Attys., Joseph A. Rafferty—L. M. Denit.

No. 53391. John Randolph Pinkett vs. National Benefit Life Ins. Co.; memo filed fixing compensation of receiver pending hearing and compensation for attorneys for receiver. Attys., M. E. and M. H. O'Brien, W. Gwynn Gardiner et al.

CIRCUIT COURT 3—Mr. Justice Jesse C. Adkins presiding; J. Wesley Gardner, clerk.

No. 76619. John Bennett vs. U. S. A.; trial resumed and jury respited. Attys., L. Q. C. Lamar, A. B. Fennell—J. W. Wood.

No. 79403. United Plumbing & Heating Co. vs. Malatico Construction Co. judgment on verdict for defendant against plaintiff for costs. Attys., Darr & Darr—Geo. F. Lemp.

No. 80745. Wm. F. Beisell vs. Daniel E. McGarry; judgment on verdict for plaintiff against defendant for $2,000 and costs. Attys., Godfrey L. Munter—Martin O'Donoghue.

No. 80620. Grace W. Atherton vs. Holmes & Son et al.; judgment on verdict for plaintiff against defendant General Contract Purchase Co. for $2,000 and costs, and judgment for defendant Holmes & Sons against plaintiff for costs. Attys., Rudolph Behrend for plaintiff, Henry I. Quinn for defendant Holmes & Sons Co.

No. 80989. R. Nelson Atherton vs. Holmes & Son et al.; judgment on verdict for plaintiff against defendant Gen. Contract Purchase Co., for $100 and costs and judgment on verdict for defendant Holmes & Son Co. against plaintiff for costs. Attys., Rudolph B. Behrend for plaintiff; Henry I. Quinn for defendant Holmes & Son Co.

Nos. 76394 and 76395. Jesse G. and Viola Reid vs. Liberty Fruit Co.; each case motion of defendant for new trial filed. Attys., Samuel F. Beach, Morgan H. Beach—Welch, Daily & Welch.

No. 53758. Frederick A. De Liguori vs. Sarah Jane De Liguori; alimony increased and suit money ordered.

No. 54227. Storrow vs The Concord Club; memo filed finding of facts and conclusions of law.

CIRCUIT COURT 1—Mr. Justice Jennings Bailey presiding; Russel P. Belew, clerk.

No. 79905. Elsin F. Dyer vs. Edith Preece; jury sworn and respited. Attys., James C. Wilkes, J. E. Artis—Edward Stafford.

No. 79132. Grace L. Hutton vs. New York Title & Mortgage Co.; appeal noted; supersedeas bond, $3,500. Attys., L. H. David, E. H. Jackson—George P. Hoover, Marsh & Rogers, Lucien H. Vandoren.

EQUITY COURT 1—Mr. Justice Peyton Gordon presiding; Harry B. Dertzbaugh, clerk.

No. 55131. Virginia R. Schaefer vs. Ed K. Schaefer; heard and concluded with decree directed for maintenance and dismissing cross-bill. Attys., William Wendell—Burton & Marye.

No. 51812. Angelina Rinaldi vs. Leo L. Rinaldi et al.; continued for term; Calisto case consolidated with this also continued. Attys., Ray Neudecker—F. Regis Noel, C. R. Heflin et al.

EQUITY COURT 2 and DISTRICT COURT 1—Mr. Justice F. Dickinson Letts presiding; Williams F. Lemon, Clerk.

No. 2166. In re Chichester; continued to March 23.

Chief Justice designated to hear all matters involving condemnations.

PROBATE PROCEEDINGS—Mr. Justice Daniel W. O'Donoghue presiding.

Estate of Elizabeth Daniels; petition for letters of administration. Attr., R. D. Daniels.

Estate of George G. Webster; order striking affidavit in support of motion from the record. Attys., F. Sleman—F. J. Horan and N. I. Hartson.

Estate of Ellen C. O'Connell; will filed dated June 13, 1918.

Estate of (Mrs.) Mollie Gleason; will filed dated April 22, 1924.

Estate of Elizabeth White; will filed dated February 23, 1933.

Estate of John A. Anderson; petition for letters of administration. Attys., Caywood & Partridge.

Estate of James William Fults; petition for probate of will and letters testamentary. Atty., A. W. Ballinger.

Estate of Ellen C. O'Connell; petition for probate of will and letters testamentary. Atty., O. P. Mast.

Estate of Mary E. Gleason; petition for probate of will and letters testamentary. Attys., Doyle & Thuee.

Estate of Mary Diggs; petition for probate of will and letters testamentary. Atty., G. A. Parker.

In re Clarence H. Thomas; petition for the appointment of a guardian and for an allowance. Attys., W. W. Bride and C. H. Gray.

Estate of Henry Doe; will filed dated December 22, 1922.

Estate of Peter Martin Hart; petition for probate of will and letters testamentary. Atty., C. E. Morganston.

In re Frances E. Chaconas et al.; order appointing Spiro J. Chaconas guardian of the estate; undertaking, $200. Attys., Kelly & Nicolaides.

Estate of Grant C. Smith; petition for probate and record of will. Atty., O. E. Edelin.

Estate of Clarence L. Rogers; petition for probate of will and letters testamentary. Atty., L. B. Arnold.

Estate of Frank Mills; petition for letters of administration. Atty., J. Aronoff.

Estate of Ida M. Stokes; petition for ancillary letters of administration. Atty., J. J. Malloy.

Estate of Samuel E. Killian; petition for letters of administration. Attys., Welch & O'Connell.

Estate of E. E. (Emmett Eugene) Peters; will filed dated April 2, 1917.

In re Dorothy A. Howard; order granting an allowance, &c. Atty., H. Dorsey.

In re Dorothy Henson; petition for the appointment of a guardian; order appointing Martha Henson guardian of the estate; undertaking, $200, and granting an allowance, &c. Attys., Brown & Atkinson.

Estate of Linnea D. Underwood; will filed dated December 11, 1926.

Estate of Frances Lewis; will filed dated January, 1922.

Estate of Margaret A. Curran; will filed dated February 4, 1930.

Estate of Mary E. Quigley; rule continued to April 5, 1933. Attr., R. J. Quigley.

CRIMINAL COURT 1—Mr. Chief Justice Alfred A. Wheat presiding; William S. Adkins, clerk.

Nos. 52332 and 52333. U. S. vs. August Pagliocchini; housebreaking and larceny; each case, nolle prosequi entered.

No. 52636. U. S. vs. Rose Heiskell; embezzlement; plea not guilty withdrawn and plea guilty entered; referred. Attys., J. William Shea.

No. 52934. U. S. vs. Archie Lyles; housebreaking and larceny; trial resumed, verdict guilty.

No. 51432. U. S. vs. Robert Corbin; robbery; nolle prosequi entered.

No. 52987. U. S. vs. William Thornton, Nathaniel Milliner and Robert R. Corbin; violation Section 826-b, D. C. Code; jury sworn, verdict guilty as to Thornton and Milliner, and not guilty, by direction of court as to defendant, Corbin. Atty., George Rose.

No. 52990. U. S. vs. James Carroll; violation Sec. 826-b, D. C. Code; motion for new trial filed. Atty., A. A. Stern.

Assignment for Wednesday, March 22:

Trials—U. S. vs. Elwood O. Stevens and Will Tierney; U. S. vs. George Moy; U. S. vs. Arthur H. Corley; U. S. vs. Edward B. Thomson; U. S. vs. Frank M. Smith.

CRIMINAL COURT 3—Mr. Justice Daniel W. O'Donoghue presiding; Richard J. Kiland, clerk.

No. 52863. U. S. vs. Graham Henry Lee Gibson Farrell; first degree murder; jury returned into court, verdict, guilty of manslaughter, with recommendation of mercy. Atty., John P. Mullin.

No. 52861. U. S. vs. Charles Harris, alias Charles Blum, &c.; first degree murder; jury sworn, and placed in custody of bailiff during trial, and respited until tomorrow. Attys., Arthur N. Sazer and Denny Hughes.

Assignment for Wednesday, March 22:

Trials—U. S. vs. Charles Harris; U. S. vs. Richard Grant.

LAWSUITS.

No. 82519. Arthur M. Anderson, receiver, &c. vs. Charles H. Morrow, et al.; note, $5,290. Attys., Wheatley & Wheatley.

No. 82520. Edith Maud Morrow vs. Washington Railway & Electric Co., damages, $15,000. Attys., Edelin & Peyser.

No. 82521. Conrad J. Herzog, et al. vs. Hyman Viener; rent, $2,175. Atty., L. N. Coe.

No. 82522. Arlington Trust Co., Inc. vs. Leon S. Ulman; note, $6,500. Attys., T. H. Patterson.

No. 82523. Ruth Adams, executrix, &c. vs. Edward B. McLean; debt $3,000. Attys., H. Blair and O. D. Garnett.

No. 82524. Guiseppe Lupo vs. Frances Perkins, Secretary of Labor; prohibition. Atty., R. M. Hudson.

No. 82525. U. S. of A. ex rel H. H. Ents. vs. Dr. Frank W. Ballou, Superintendent of Schools of District of Columbia; mandamus. Atty., Daniel S. Ring.

No. 82526. Al J. Fogel, et al vs. U. S. Fireproofing Co.; debt, $1,248.53. Atty., A. M. Schwartz.

DOCKETED JUDGMENTS.

No. 2675. The Palais Royal, Inc., vs. Frederica Leverone; amount $114.85. Atty., C. H. Doherty.

No. 2676. Erlebacher, Inc., a corporation, vs. David Jenkins; amount $66.00. Attys., Simon, Koenigsberger & Young, and W. E. Cumberland.

MECHANIC'S LIEN.

No. 16096. N. Y. Decorating Co., Inc. vs. John Doyle Carmody; lot 801, square 938-906 C street northeast; amount, $17.50.

EQUITY SUIT.

No. 55473. Mildred Pritter, et al. vs. Welford M. Nott; injunction. Attys., Charles E. Morganston and Needham C. Turnage.

I Learned That *Quality* Outweighs Price!

No more "sad experiences" for me . . . I'm joining the force of intelligent shoppers. Yes, I admit I "fell" for a low price, a smart style . . . then saw my little bargain "fall apart!" From now on I examine workmanship, material . . . as well as the price tag. I've found the place, too . . . I'm now shopping with women of good taste . . . at

Tucked chiffon jacket frock, with exquisite print top . . $49.75

Erlebacher
TWELVE TEN TWELVE TWELVE F STREET

Ohio Legislature Ratifies Child Labor Amendment

Columbus, March 21 (A.P.).—Ratification of the child labor amendment to the Federal Constitution was completed by the State Legislature today.

The Senate approved the amendment, 26 to 2. The House passed it several weeks ago.

Union Trust Company
South-West Corner 15th and H Streets North-West
Interest Paid on Checking and Savings Accounts
ORD PRESTON, *President.*

The Chesterfield FORMULA—what is it?

The formulas and processes which make Chesterfield a milder and better-tasting cigarette are secret—to prevent others from copying them

If every person knew the method and processes of tanning leather, it would be of interest; but what people want to know is: Is it a good shoe? Is it comfortable? Will it wear longer? Is the price right?

So it is with Chesterfield Cigarettes. If smokers, men and women, knew all of the formulas and processes of manufacture, it would be of interest to them; but what smokers really want is the result.

Everything that goes into Chesterfield Cigarettes is as good as money can buy.

Every process has in it all that science knows about cigarette manufacture.

The formulas are secret to prevent others from copying them. The mildness and the better taste you may prove for yourself. May we ask you to try Chesterfield?

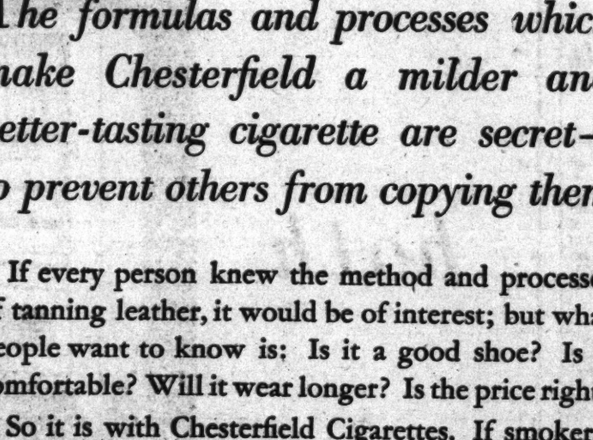

Wherever you buy Chesterfields, you get them just as fresh as if you came by our factory door

They Satisfy—people know it

© 1933, Liggett & Myers Tobacco Co.

• BARGAIN FARES
All Fares Are Round Trip
See Flyers or Consult Agents

	Sundays, April 2, 16	
$3.50	NEW YORK	
	Sunday, March 26	
$3.00	PHILADELPHIA	
$2.75	WILMINGTON	
$3.00	CHESTER	
	Every Saturday-Sunday	
$1.25	BALTIMORE	

Low Round-Trip Week-End Fares to All Points
PENNSYLVANIA RAILROAD

L. L. PERKINS
WILL BOND YOU.
United States Fidelity & Guaranty Co.
Phone National 0913. 1415 K ST. NW.

The Washington Post.

THE WASHINGTON POST CO.
Washington, D. C.

MEMBER OF THE ASSOCIATED PRESS.

The Washington Post is a member of the Associated Press, receiving the complete service of the world's greatest news-gathering organization.

The Associated Press is exclusively entitled to the use for republication of all news dispatches credited to it or not otherwise credited in this paper, and also the local news published herein.

TERMS OF SUBSCRIPTION.

Delivered by Carrier in Washington.

Daily, Sunday included, one year	$8.40
Daily, Sunday excepted, one year	6.00
Sunday only, one year	2.60
Daily, Sunday included, one month	.70
Daily, Sunday excepted, one month	.50
Sunday only, one month (with four Sundays)	.20
Sunday only, one month (with five Sundays)	.25

BY MAIL. PAYABLE IN ADVANCE.
(Maryland and Virginia.)

Daily and Sunday	Sunday Only.	Daily Only.
One year..$10.00	One year...$4.00	One year..$7.00
Six months. 5.00	Six months.. 2.00	Six months.. 3.50
One month. .85	One month.. .40	One month. .60

ALL OTHER STATES.
(Mexico and Canada, Incl.)

Daily and Sunday	Sunday Only	Daily Only.
One year..$12.00	One year...$5.00	One year...$8.00
Six months. 6.00	Six months. 2.50	Six months. 4.00
One month.. 1.00	One month.. .50	One month.. .75

All Subscriptions by Mail Payable in Advance.

New subscriptions for The Post or renewals will not be accepted unless payment accompanies the order. Remittance should be made by draft, checks, post-office orders, registered letters or express orders, payable to The Washington Post.

Entered at the Postoffice, Washington, D. C., as second-class mail matter.

National Advertising Representative—PAUL BLOCK and Associates, Park-Lexington Building, New York; Palmolive Building, Chicago; Little Building, Boston; General Motors Building, Detroit; Guarantee Trust Building, Philadelphia; Russ Building, San Francisco; 1151 South Broadway, Los Angeles.

Wednesday, March 22, 1933.

JOBS IN THE WOODS.

President Roosevelt's first unemployment relief project is founded on a worthy ideal, but it faces a number of practical difficulties. The theory behind this plan was expressed in a recent address by Prof. R. G. Tugwell, Assistant Secretary of Agriculture. In respect to reforestation he said:

"We have a magnificent opportunity now. Here are millions of acres needing the labor of men. And here, throughout the land, are millions of men looking for a chance to work. The forests need the men, and the men need the work the forests offer."

Regarded from this naive viewpoint the plan to put 250,000 men to work in the national forests can not be assailed. There is undoubtedly a great deal of work that ought to be done in the forests. Some areas need replanting, some need trails and lookout station for fire prevention, etc. The Government is not in a position to pay for this work at union wage rates. President Roosevelt, therefore, proposes to pay subsistence wages to a limited number of men who volunteer for this service. His Civilian Conservation Corps would be entitled to food, lodgings, clothing, medical attendance and not more than $30 per month.

Care was taken to select for this unemployed army a type of work that would not mean competition with any established industry. But that has not been sufficient to mollify organized labor. The American Federation of Labor is bitterly opposed to this program because it fears that the $1 per day wage would have an adverse influence on all wages. Because of this opposition Chairman Connery, of the House committee on labor, would not introduce the bill. It was sponsored by Majority Leader Byrns in the House and by Senator Robinson, of Arkansas, in the Senate. Hearings on the bill may be expected to bring forth protests from organized labor groups.

Congress may also be expected to take into consideration the labor argument dealing with the practical difficulties of organizing large groups of unemployed men from the cities into effective working units in the great open spaces. The camp life contemplated would probably be unsatisfactory to the majority of the unemployed who are not accustomed to living in the open and doing heavy manual labor. Furthermore, it would take them away from the centers of industry where jobs are most likely to be available when business picks up. Jobless men may not consider working for $1 per day under these circumstances any better than accepting charity at home. President Roosevelt's promise of a large grant of funds to the States for direct relief may conflict with the plan for unemployment camps.

The President's message did not ask for additional funds immediately. Unobligated funds now available for public works would be sufficient to supply the conservation corps for several months. It is apparent, however, that if any work is to be done considerable money will be necessary for the construction of camps, for the purchase of tools and equipment and supplies for the men. Wages alone, even at the low rate of $1 per day, would amount to $90,000,000 per year for 250,000 men.

TRADE WITH THE SOVIET.

Soviet Russia needs a new dumping ground. The economic program of the Soviet was rather seriously disrupted when Great Britain broke its commercial treaty with Moscow following the Ottawa conference. Now Britain has called a halt to the negotiations for a new commercial treaty because of the arrest of four British subjects in Russia on trumped-up charges of sabotage. On another front the Soviet is facing a serious loss of trade. The Hitler dictatorship will probably cut off the guarantees which the German government has been extending to manufacturers dealing with the Moscow regime. Chancellor Hitler is a bitter foe of communism. A schism between Germany and the Soviet seems inevitable.

These changes in the European situation are probably the oustanding reason why a new drive is being made for American recognition of the Soviet. Moscow's commercial monopoly is losing its markets. Something must be done to replace the markets which the Soviet has had in England and Germany. Italy does not offer any encouragement. France put an embargo on Soviet goods in 1932. Where can the Soviet turn for an outlet for its dumping?

The change of administrations in the United States has given the Soviet hope that it may use this country as an outlet for its products of slave labor. Deluded "liberals" in this country have fallen into the trap and are asking for recognition of the Soviet on the theory that Russia is ready to buy vast supplies of American goods. They point to the fact that American exports to the Soviet in 1931 were $103,000,000 compared with $12,500,000 in 1932. This sharp reduction, they say, is the price this country is paying for failure to recognize the Communists. But this country did not recognize the Moscow government when the export business to Russia was good. The refusal of the United States to recognize the red regime has no bearing on this fluctuation of trade.

The products of forced labor can not be shipped to this country, unless an actual shortage exists. Dumping and unfair competition are forbidden by law. The American people will not relinquish the safeguards which have been set up to protect them against competition with forced labor and against the unfair practices of a state monopoly.

With or without recognition, extensive trade with the Soviet is impractical. Russia is not in a position to buy from this country, except on credit, which Americans would be fools to furnish. The United States can buy almost nothing from the Soviet without striking a blow at American industry, agriculture or labor.

INEFFECTIVE PEACE TREATIES.

As was to be expected, French acceptance of the Mussolini plan "in principle" is accompanied by reservations which may nullify the efforts of the Italian and British governments to bring about a four-power peace agreement. France suggests that the nature and extent of proposed treaty revisions be defined; that Poland and the Little Entente must be treated as equals of the big powers; and that when frontiers are to be altered the nations concerned shall be consulted. Finally, the proposed pact must be within the framework of the League of Nations.

If these modifications should be adopted, why should there be a new peace pact? The League of Nations covenant is a peace pact to which all the parties concerned have subscribed. So is the Kellogg pact.

While the European powers talk of drawing up a new peace treaty, Japan proceeds to tear up such treaties.

Prime Minister MacDonald tells the reporters in Paris that the moral support of the United States is ardently desired. What about the moral support of European powers in regard to the nine-power pact and the Kellogg pact, trampled in the mire by Japan? What are treaties worth?

Herr Hitler prescribes the death penalty for critics and political opponents in Germany, and tomorrow he will require the Reichstag to abdicate its powers in his favor. Repression of civil rights threatens to precipitate an explosion. Hitler's ferocious domestic program promises to leave him little opportunity for making trouble in the foreign field. If he should become a full-fledged dictator, however, he will sweep aside the French amendments of the Mussolini plan as inconsistent with Germany's intention to tear up the Treaty of Versailles. He speaks of abhorrence of war, but all his moves are toward domestic and foreign war.

SOUND LEGISLATION.

While the people heartily applaud President Roosevelt's efforts to relieve the depression, a distinct air of uneasiness is evident throughout the business world as word goes out from Washington that great experiments are to be proposed, requiring enormous expenditures. The economy bill enables the President to go far toward balancing the budget. What the country can not understand is how the budget can remain balanced if several hundred millions are to be expended for relief in the States.

Congress is rapidly losing its enthusiasm for emergency measures which have not been carefully worked out with regard to the budget. The farm relief bill doubtless will pass the House, where debate is limited and amendment impossible; but the Senate is preparing to scrutinize the bill carefully, both with regard to expenditures and constitutional limitations. A farm relief bill is universally desired, but experience with the Farm Board warns Congress not to act too hastily on the theory that huge expenditures will bring relief. A conflict of powers, giving rise to a controversy between Congress and the President or his ministers, would be very unfortunate; and yet such a conflict would be almost unavoidable if the farm relief bill should be enacted as it stands. The bill attempts to grant the taxing power to the Secretary of Agriculture, which of course can not be done. Such a provision would be set aside as unconstitutional.

Too much haste in putting through legislation may actually destroy the Government's efforts to meet emergencies. All legislation should be constitutional beyond question, so that measures undertaken may not be delayed or frustrated.

THE DEMAND FOR PIE.

Democratic senators and representatives who threaten in private to form a bloc to frustrate further legislation proposed by President Roosevelt until he has given them assurances regarding patronage are taking dangerous chances. The public is in no mood to brook factionalism. The delay in the beer bill is unnecessary, and apparently has been brought about as a hint of what Congress can do when its appetite for pie is thwarted. A longer delay, on some vitally important relief measure, would raise a storm of protest.

President Roosevelt should not be asked to turn aside from national emergency work to dole out patronage. Jobs can wait, but hunger can not wait. He is trying to make jobs by wholesale for men who do not enjoy a pull with legislators. The senators and members who press for special consideration of favorites will not help the unemployed if their insistence monopolizes Mr. Roosevelt's time.

The President is doing the work of the whole people. In due time he will distribute political places to deserving Democrats, and no Republican with a grain of sportsmanship will criticise him for so doing. For the present, however, political jobseekers and their congressional patrons will do well to wait until the public necessities have been met.

THE NAVY AND JOB RELIEF.

Secretary Swanson is making an effort to have naval construction included in any program of public works that may be undertaken. Few activities offer so many advantages to labor as ship construction. Mr. Swanson estimates that $85 out of every $100 that is spent for naval construction goes to labor. The other $15 is used for the purchase of materials.

A great deal of the work undertaken by the Government for the relief of unemployment has been disappointing in its results. Road construction, for example, may be undertaken without delay, but much of the work is done by machinery. A large proportion of the money spent for highways goes into materials.

It is doubtful whether any activity provides such a large return to labor as does shipbuilding. By building up the Navy during this time of slack employment the Government could obtain the maximum of actual employment relief for its funds.

Another factor is important. Any reclamation projects that are undertaken will mean further overproduction of crops, thus defeating the Government's own program of crop reduction. Public buildings that are constructed will cost taxpayers a great deal in upkeep costs. There is grave danger in times like the present that the Government will construct more buildings, highways and reclamation projects than the people need, and more than the taxpayers can afford.

But the need for naval construction is not open to question. The United States is far below its treaty limit. Unrest and aggression are abroad in the world. Other powers that are heavily armed give little heed to the pleas of the United States for disarmament, because this country has failed to build up to its treaty strength. A decision of Congress to go forward with the development of a Navy of full treaty strength would be a powerful influence in bringing about disarmament in Europe.

No one has proposed that vast sums should be spent within the next year on the Navy. The building-up program should be gradual. Under such an arrangement $60,000,000 per year would be sufficient to give the Navy reasonable growth toward parity with Great Britain. The necessity for national defense should alone be sufficient to prompt Congress to this action, but when the Government is also contemplating an unemployment relief program, naval construction offers an opportunity to kill two birds with one stone.

The American Federation may never be reconciled to the appointment of Frances Perkins as Secretary of Labor, but it can't deny that she will make a fine generalissimo of the forest labor army.

Presidential proposals are now running into the "if" and "but" stage in Congress, just as a reminder of the shortage of pie as a circulating medium.

Mr. Matsuoka is about to try to convince President Roosevelt that American national policy should be made subordinate to munitions sales to Japan.

Ford stalled just long enough for Chevrolet to grab the credit for reorganizing Detroit's big banks.

Hitler prescribes death for all who criticise him. That may apply to everybody outside of Germany.

Beer by April 6, anniversary of the other world war!

CANADA AND HER MARKETS

From the Manchester Guardian.

While Premier Bennett's speech on reciprocity is causing unbounded surprise in Canada because of his lifelong advocacy of trade development within the empire rather than with the United States, the Canadian press, regardless of party, is emphatically welcoming the prospect of reciprocity in trade with the United States.

Equally surprising is the tendency of the Conservative press to write down the advantages of the Ottawa agreements and to indicate that a treaty with the United States offers better prospects of improving trade conditions.

The Manitoba Free Press sees in Mr. Bennett's speech a renunciation of the fiscal beliefs he has advocated since his entrance into public life more than 40 years ago. It traces the disillusionment of Mr. Bennett since 1930. It declares that he found the tariff war with the United States ruinous, and adds:

"But Mr. Bennett had faith that the British Empire would come to the rescue. Hence the Ottawa conference last summer, with its pretentious program—which is likely to have its niche in economic history as a perfect example of sentimental futility.

"Mr. Bennett's statement in Parliament February 27 suggests that he has at last cast illusions behind him and is prepared to face realities.

"These are among the realities: The United States is our natural market. There is no substitute for it, either inside or outside the empire. Either Canada gets access to this market or she faces stagnation and perhaps actual retrogression. If the United States market is opened to us we can sell at profitable prices our primary products and raw materials.

"Now that Mr. Bennett has put the extinguisher upon himself, it is to be hoped that we shall have no other strident and voluble orator expounding the depravity of doing business along these lines."

The Optimist.

POST HASTE.

When is a tax not a tax? Apparently when it is paid to the grocer rather than Uncle Sam.

This double-quick pace the Chief Executive has set for Congress has the added advantage of rendering it short-winded.

It is officially spring, but possibly you have noticed the accent is still on fishy.

There have been various budget chiseling exhibitions, but it remains for Director Douglas to show what can be done with a meat ax.

It is going to be interesting to see how much will have to be spent for the poor man's white-collar drink to provide $150,000,000 in revenue.

A census of the congressional fledglings would show a large percentage just aching to make their maiden flights of oratory.

Congress says 3.2 wine is not intoxicating. It might also be added that it isn't wine.

Austrian bank troubles started things a few years ago, but today the world is immune to minor-nation contagion and it isn't due to vaccination.

The President will drop to second place in dictatorial powers if the agricultural czardom is established.

Spare the blushes, Congress, you are going to be so far outdone in the abdication business by the Reichstag that you may feel better.

At a certain stage grape juice in transition contains only 3.2 per cent alcohol. Trust those resourceful Californians to sell it to you then, and if later nature takes its course, who should worry?

The difficulty with the four-handed game proposed by Italy is that France doesn't like to play with duces wild.

Retroactive release for illicit beer barons seems only a fair accompaniment of free-for-all consumption.

Uncle Sam will have to invent new names for all his outside delegates looking in and ambassadors present, but not voting, in various and sundry world confabs.

If Secretary Wallace is made a Montezuma to turn over the mazuma to the farmers, how about letting Miss Perkins distribute a little queenly largess among female workers?

Tokyo's idea of the Chinese right to China is what is left after Japan has finished devouring.

With a 4 per cent bulk content we figure that it will only be necessary to consume 25 steins to acquire the 100 per cent effect.

PAUL HUDSON.

JUST FOLKS

By EDGAR A. GUEST

COURAGE.

This is courage: To remain
Brave and patient under pain;
Cool and calm and firm to stay
In the presence of dismay;
Not to flinch when foes attack,
Even though you're beaten back;
Still to cling to what is right,
When the wrong possesses might.

This is courage: To be true
To the best men see in you;
To remember, tempest-tossed,
Not to whimper, "All is lost!"
But to battle to the end
While you still have strength to spend;
Not to cry that hope is gone
While you've life to carry on.

This is courage: To endure
Hurt and loss you can not cure;
Patiently and undismayed,
Facing life still unafraid;
Glad to live and glad to take
Bravely for your children's sake,
Burdens they would have to bear
If you fled and ceased to care.

(Copyright, 1933.)

Any Little Nation Can Whip a Big One if the Big One Waits for Somebody to Save It

By ROBERT QUILLEN

TODAY there are millions of Americans, rich and poor alike, who sit with folded hands and patiently wait for something to happen.

A few rare and restless spirits are pacing the floor like caged creatures from the jungle, but the quiet millions resignedly await the will of destiny. Something placed them where they are; now let it come back and move them.

The situation isn't new. The safe and sane people who compose the majority have very little part in shaping their lives. They merely adjust themselves to their environment and follow the sign posts.

The daring pioneers were a discontented minority; the majority always waited at home until the Indians were killed and roads built.

The ordinary citizen isn't captain of his soul or a maker of opportunities. His religion and his politics and his prejudices were absorbed from his early environment. His job is one that chance offered. His mate is one that circumstance selected from the group of ten he was permitted to know. His friendship grew without design.

No detail of his life is a result of free choice. At no time did he examine the world and its contents, consult his taste and his reason, and pick the one thing in all the earth that pleased him best.

From the beginning he ate what was set before him, took what was offered, followed the way of least resistance, drifted with the current. If there were no strawberries on the table, he took the largest prune. And then he developed the prune habit and told his children he didn't believe in strawberries.

Is it any wonder that mediocre men get somewhere if they know where they are going.

Roosevelt—the Teddy one—said he was merely an ordinary man who worked at it harder than others.

Within the memory of middle-aged men we have had three Presidents who were professional public servants. In their youth they chose politics as a career and set out to climb. They reached the White House because they had little competition.

There isn't much competition for a man who knows where he is going. The others are just waiting for a ride. And they are willing to go where the train goes if somebody else will drive the engine.

(Copyright, 1933.)

POLITICAL COMMENT

The Mileage Grab.

Kansas City Times.

It doesn't cost members of Congress any more to travel than it does other folks who travel in the same way, but the members are allowed 15 cents a mile. The difference between 15 cents per mile and the railway charge is pure velvet. It seemed to Senator Borah, who brought the matter up, and to 34 other senators who supported him, that while Congress is driving to cut down Government expenses, members of Congress should be willing to reduce their velvet. So the Idaho senator proposed that the mileage allowance be made 5 cents per mile, which rate still would leave a small margin.

But 42 senators were opposed to the Borah amendment to the economy bill, and the saving was not effected. This gratuity to members of Congress "just grew," as many other Government expenditures have grown, without any justification whatsoever. It is granted not only when members travel, but is granted as a between-sessions allowance, whether the members go home or stay in Washington. The present session, for example, followed immediately on the expiration of the old Congress. The holdover members remained in the Capital. They are allowed mileage of 15 cents just the same. When the session ends they will be allowed the same mileage again. For members living on the Pacific Coast traveling expenses at this rate means about $900 per round trip.

There is no more justification for this excessive mileage than there is for the allowances granted veterans for disabilities not connected with military service.

But More Coming.

Buffalo Courier-Express.

Well, the bureaucrats can at least say that it was better to have held fat jobs and lost them than never to have had them at all.

Maintain Uncle Sam's Credit.

Minneapolis Journal.

There is a close relation between the two great emergency bills placed before Congress by President Roosevelt—the one on banking and the other on balancing of the budget.

Both fundamentally are problems of national credit. The banking structure of the United States is closely linked with the finances of the Government.

Restoration of public confidence in the sound banks of the Nation was a vital necessity. Americans rallied nobly in that emergency, and the banks are reopening to business as usual.

No less important is the maintenance of the credit of the National Government. It is hard to realize that the Government's credit could be impaired, but nothing else could result from a continued "going in the red." Short term loans have met the current deficits, but instead of being paid off, it was necessary to renew them., refund them, and postpone the day of payment. As these obligations piled up they became part of the assets of the banks.

A President's Job.

Topeka Capital.

President Roosevelt met the banking debacle head on and by dealing with it promptly and effectually gave the country its start on the road to recovery in general. What it called for was courage and common sense, together with an understanding of public psychology, which is politics. The President has all three qualities in a high degree. Now he comes to a quite different group of problems, beginning with farm relief. They will call for somewhat different qualities and equipment. In grappling with them the President can count on public sympathy, but the job is more up to him and public cooperation has a more minor part to play. The severest test of his capabilities of leadership is yet to come, and with it his political troubles.

LETTERS TO THE EDITOR

Farmer Can't Live on 1918 Level—Must Go Back to Horse Power.

To the Editor of the Post—Sir: I am a Republican, but this is no time for party politics. It therefore affords me great pleasure to indorse heartily all that President Roosevelt has so far recommended to Congress for action. He has shown courageous statesmanship.

I also feel with him that his last recommendation on farm relief is an experiment, but justified because of the crisis; although I am persuaded it can not be of much permanent help to either the farmer or the Nation.

Like all other business men the farmer is up against the same laws of supply and demand, plus the changing economic factors in our civilization. The manufacturer and the business man, whether large or small, has had to adjust his mode of operation to meet conditions. These changes have been various; sometimes consolidations, sometimes splitting into smaller units, sometimes reorganizing the individual institution, sometimes reequipment of plant, sometimes a change in the article manufactured or sold, and often an entire change in the method of selling.

The weakness in President Roosevelt's farm relief plan appears to be in the supposition that the farmer can continue to do business in the old way. The industrialist and business man has not been able to. How the farmer can get around the almost inexorable law of change is beyond me to imagine.

Like the business man, the farmer must liquidate—squeeze the water out of farm values based on war times. He also, like the business man, must abandon the farm that is antiquated or worn out, leaving only the better and more efficiently operated farms. Next he must do more intensive and, I might say, specialized farming. Next he must know his market demand as he has never done before. Probably the most important of all, he must get back to horsepower farming and spend more time on the farm raising the things he uses, rather than "joy-riding" in automobiles. He raises as much corn as ever, but he buys gasoline. He raises as much cotton as ever, but he buys silk stockings for himself and silk dresses for his daughters, imitation Oriental rugs for his wife and golf sticks for his sons.

The farmer, like the business man, speculated in the boom days—he bought land at top prices and raised crops all out of proportion to the demand, when, had he worked his "homestead" conservatively, he would now be sitting high and handsome.

The President's bill, as I understand it, allows the farmer to continue to do business as of 1918. It can't be done. The business man can not do it—he tried it and failed miserably.

The farmer must start again with a log cabin, rag carpet, homespun clothes, oxen and, perhaps, if lucky, horses, and work about 24 hours a day. GROVER AYRES.

Washington Men Should Be Chosen for District Commissioners—Plenty of Good Material.

To the Editor of The Post—Sir: The statement, in resolutions passed by the Southeast Business Men's Association and sent to the President, that the kind of Commissioners Washington would like are "men who know the wants of our people" hits me just right. Most of our Commissioners in the past have taken more or less of a real interest in the National Capital, but I think the records will show that those who have done the community the most good were real Washingtonians of experience who tackled the job in a true neighborhood spirit.

If a Commissioner has social standing, political influence, college culture, or a brilliant Army or Navy record so much the better. But plain good judgment, honesty, local pride and free-for-all good nature are really important. There is such a thing as being too much of a live wire or too dignified and self-important or too self-opinionated to make good as a city head. There are plenty of plain average citizens who would make the finest kind of Commissioners when it comes to that. You can depend upon it that there are men who have grown up in the discipline of the Police and Fire Departments who if given a commissionership would make a first-rate job of it.

The Southeast Business Men are about right. It is too bad there are not a good many more associations like theirs to speak out in favor of dyed-in-the-wool Washingtonians for District jobs. DISTRICT NATIVE.

Writer Thinks Supreme Court Will Hold Beer Bill Unconstitutional.

To the Editor of The Post—Sir: A news item in The Post says that F. Scott McBride, superintendent of the Antisaloon League, asserting that the beer bill is "the entering wedge for the return of the saloon," declares that a suit to test its constitutionality will start as soon as possible.

I am old enough to know something about the effects produced by pre-Volstead beer, the alcoholic content of which was practically the same as that of the proposed revenue-raising beer bill. Seasoned drinkers could consume an astonishing amount of the beer of my day without being seriously affected mentally. But there were many persons, especially young beginners, who could not drink more than a few glasses without being classed as intemperate.

My belief is that the Supreme Court will rule that the beer in question is intoxicating and unconstitutional—that is, unless, as in the famous legal tender greenback opinions, it relaxes the strict letter of the Constitution in deference to a serious national emergency. W. P. T.

FIRST LADY VISITS AMARYLLIS EXHIBIT

Wives of Cabinet Members Go With Mrs. Roosevelt to Greenhouse.

America's First Lady yesterday attended the second day's exhibition of the twentieth annual amaryllis show of the Department of Agriculture being held in the department's exhibition greenhouse at Constitution avenue and Fourteenth street northwest.

Accompanied by a number of ladies of the Cabinet, Mrs. Roosevelt went to the show yesterday morning and spent some time browsing among the blossoms. Another visitor of high rank was the wife of the Spanish Ambassador, Senora de Cardenas.

During lunch hour yesterday nearly a thousand employes of the Postoffice Department and the Internal Revenue Bureau visited the greenhouse. Members of Congress have been especially invited to attend today.

Friday and Saturday more than 20 bus loads of young women from seminaries and colleges in and around the District are expected to attend the show. The hours are from 9 a. m. to 9 p. m.

D. A. R. Chapter Is Host At Music Entertainment

Seventy-six Chapter, D. A. R., entertained national and State officers last night at the home of the chapter regent, Mrs. Clyde M. Hamblin, 1429 Iris street northwest. Mrs. Elizabeth Collison-Hill, pianist, and Mrs. Ruth Halstead featured a musical program. Mrs. David D. Caldwell, retiring vice president general, and Miss Helen Harmon, candidates for the office, were present.

In the receiving line were Mrs. Harry C. Groves, Mrs. George M. Grimes, Mrs. Fred B. Linton, Mrs. Pedro Capo-Rodriguez, Mrs. Jean Labat, Mrs. Ada C. Payne and Mrs. Arturo Y. Casanova.

SO THIS IS RENO

Letters of a Capital Society Divorcee to Her Mother

Dearest Sister: You get the letter today because you have pleurisy and because I am so sorry you are sick. How in the world did you ever get such a thing? Do take good care of it and get well soon.

Aileen and I went today up in the mountains into the clouds to Lake Tahoe and Emerald Lake. Lake Tahoe is 200 square miles, the second largest lake in the world (the other in Peru), at such an altitude (7,000 feet above sea level). One side of the lake is California, the other Nevada. The best hotel, rustic but very large and grand, is not available to the summer divorcees, who must stay at a hotel on the Nevada side, the ballroom of which divides the States. A judge told me here how once last summer he married a couple in Nevada by asking them to step half way across the room. Although the road up there today was lined with fruit trees in white blossoms and it was summer weather in Reno, in Tahoe the snow was piled up four or five feet on the sides of the road, and we made snowballs. The driveway leading up to the best hotel is unpassable on account of the snow. It is unbelievable, after all the warm weather we have had. The season there does not start until the middle of June, and they say there is snow there throughout the entire summer, with never a hot day. It wouldn't suit me with my alligator tastes. The lake is 1,500 feet deep and so deliciously clean and clear that 40 feet look like 2.

On our way back we stopped to see the monument to the Donner party, a large party of pioneers (1847), half of whom starved to death within several hundred feet of another large lake (now named after them) that is full of fish, if only they had known it was there. But a 40-day snow hemmed them in so that they could only make 20 feet a day. Before the survivors were rescued the party had taken to eating each other, which scared away the Indians who had come to lend them assistance. How amazed they would be to return now and see 40 miles of snow sheds and tunnels where the train threads around some of the highest peaks, or the daily air-service over these mountains!

I am planning now to stay right here until the promised papers arrive. If I go to California (you are allowed to leave after the 42 days are over, while you are waiting for the default decree) the signature might arrive while I was gone and I would lose a day getting home. If it ever comes, I want to shoot right out, leaving at least Aileen and Seymour to lament. All the others are new and raw recruits. I am almost the oldest Reno inhabitant. The newcomers ask me for all kinds of information. I feel like the "last leaf upon the tree."

With much love for you and mother, devotedly, ELIZABETH.

(To Be Continued.)

The Friendly Shop

DRESSES Authentic copies of Paris models, $5.95 to $16.50.
COATS Gorgeous Coats of latest fashions, $10.50 to $39.50.
SUITS Smartest group of Suits in Washington, $10 to $29.50.

★ Breslau ★
1109 F St.

Something New at

PIERRE
CONN. AVE. AT ONE ST.
A LA CARTE
TABLE D'HOTE
$1.00 - $1.50

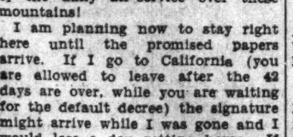

Every Wednesday there will be a fashion show during the lunch hour, 12:30 to 1:30—sport costumes, afternoon gowns, evening gowns—charmingly staged by professional models.

Interesting Items in Washington Society Circles

White House Dinner Party For Ignace Paderewski.

THE PRESIDENT AND MRS. ROOSEVELT entertained at dinner last evening in honor of Mr. Ignace Paderewski, former Premier of Poland, who arrived yesterday and will remain at the White House until after his recital this afternoon.

Mrs. Roosevelt attended the private view of the annual amaryllis show of the Department of Agriculture yesterday morning. She was met by Mrs. Henry Wallace, wife of the Secretary of Agriculture, who escorted her through the exhibition.

Mrs. Roosevelt yesterday afternoon went horseback riding for the first time since her arrival in Washington.

Mrs. Roosevelt will be the guest of honor at a reception given by the District of Columbia League of American Pen Women in their studio at Stoneleigh Court tomorrow evening.

Dr. Jean Stephenson, president, will be assisted in receiving by Mrs. William Walton Badgley, first vice president. The presentations will be made by Miss Marguerite Merigold and Miss Ruth Wilson Forney. Others assisting will be Mrs. Estelle Maloy Moses, Mrs. Agnes Giles Newman, Dr. Frances Moon Butts, Mrs. Lucia Hanna Hadley, Mrs. Anne Wagenhorst Manchester, Miss Susan Baker, Miss Nellie Rogan Thomas, Dr. Mary Meek Atkeson Moore, Mrs. Nelle Miller Wiggins and Mrs. Bessie Palm.

Mrs. Roosevelt is being honored not only as the wife of the President, but as an author and editor of considerable distinction.

The Japanese Ambassador and Mme. Debuchi will be the guests of honor of Dr. A. Maris Boggs, director of the Bureau of Commercial Economics at the Diplomatic Sunday Evening Salon on Sunday at 9 o'clock in the west ballroom of the Shoreham Hotel.

Mr. K. Adachi will give an illustrated talk on "Let's Go to Nikko."

The Ambassador of Poland, Mr. Stanislaw Patek, entertained at luncheon yesterday in honor of Mr. Ignace Paderewski when his guests were the Secretary of State, Mr. Cordell Hull; the Secretary of the Treasury, Mr. William H. Woodin; the Ambassador of Brazil, Mr. R. de Lima e Silva; Senator Key Pittman, Senator David J. Walsh, the Undersecretary of State, Mr. William Phillips; Mr. Warren Delano Robbins, Mr. Strakacy, who is secretary to Mr. Paderewski; the Counselor of the Polish Embassy, Mr. Wladyslaw Sokolowski, and Mr. Jan Tomaszewski.

Ambassador Roa Guest At Guggenheim Dinner.

The Ambassador of Mexico, Senor Fernando Gonzalez Roa, was the guest of honor at a dinner given last evening by Lieut. Col. and Mrs. M. Robert Guggenheim. The other guests included the Minister of Guatemala and Senora de Recinos, the Minister of Ecuador and Senora de Zaldumbide, the Minister of China, Dr. Sao Ke Alfred Sze; Senator and Mrs. Arthur Vandenberg, Representative and Mrs. Fred A. Britten, the Military Attache of the Cuban Embassy and Senora de Prieto, Admiral and Mrs. Mark L. Bristol, Brig. Gen. William Horton, Baron and Barones von Below, Baroness Lowenfeldt, Mrs. James W. Good, Mr. and Mrs. John Maclure, Mrs. Alicia du Pont Glendenning, Col. Mark Sullivan and Mrs. Russell Bennett.

Col. and Mrs. Guggenheim will entertain informally at dinner before the Horse Show Friday evening.

Mme. Van Royen, wife of the Minister of the Netherlands and Mme. Van Heeckeren of the Netherlands were guests of honor at the Tuesday luncheon of the National Women's Country Club yesterday.

The Minister of the Union of South Africa and Mrs. Eric Louw arrived in Washington yesterday afternoon from New York.

The Charge d'Affaires of Persia and Mme. Azodi entertained at dinner, followed by dancing last evening in celebration of the Persian New Year which falls on the first day of spring. The guests included a few intimate friends of the hosts, among them several from out of town.

The Secretary of the Irish Free State Legation and Mrs. Colman O'Donovan will sail on March 31 from New York on the Scythia for Ireland. Mr. O'Donovan has been appointed to duty at the foreign office in Dublin.

Senator Homer T. Bone and Mrs. Bone, of Takoma, Wash., have taken an apartment at the Shoreham.

Mrs. William Eustis, of Washington, is expected Tuesday at the Westbury, where Mr. and Mrs. David Finley, who are returning from Europe on the Leviathan, will join her tomorrow. Mr. Finley has been honorary counselor of the United States Embassy in London.

Mr. and Mrs. Carlos del Mar will entertain at dinner this evening in honor of Mrs. John Walton MacMillar, of Chicago. The ranking guests will be Mrs. William Culbertson, wife of the Ambassador of the United States to Chile, and the Minister of Lithuania, Mr. Bronius Kazimir Balutis.

Mrs. Hamilton Wright has returned to Washington after a short visit to Florida.

Mr. and Mrs. Raymond T. Baker and their infant daughter will come to Washington today from New York.

Maj. and Mrs. Henry D. F. Munnikhuysen will entertain at an informal supper party on Saturday at the National Women's Country Club.

Miss Viola W. Tuckerman Bride Today in California.

A wedding of interest to Washington will take place today in Montecito, Calif., when Miss Viola Wolcott Tuckerman, daughter of Mr. and Mrs. Wolcott Tuckerman, and niece of Mr. and Mrs. Walter Tuckerman, of Washington, will become the bride of Mr. Grant Barney Schley 2d at noon at All Saints' Church.

Miss Tuckerman will have her sister, Miss Frances Tuckerman, for her maid of honor, and another sister, Miss Clara Louise Tuckerman, will be bridesmaid.

A wedding breakfast will follow the ceremony at the home of the bride's parents in Montecito. The young couple will make their home on the West Coast, but will come East for a visit later in the spring to spend some time in Washington.

The bride's mother was formerly Miss Lillian McCauley, of Washington.

Mr. and Mrs. Leavitt Jarvis Hunt, of New York City, are guests at Wardman Park Hotel while visiting here for a short time.

Mrs. J. William Fulbright has left Washington for Bala Bala, Pa., where she is the guests of her mother, Mrs. Robert Martin Williams.

Miss Mary E. Southard and Miss Dorothy Schwartz, of Seaford, N. Y., are guests at the Dodge while here.

Mr. and Mrs. Edward Green, of Jersey City, N. J., have arrived here with their two children to spend a few days, and they have taken a suite at Wardman Park Hotel.

Mrs. Gibson Fahnestock will have with her for a few days next week her sister, Mrs. Frederick L. Elbridge, of Casa Rosa, Ardsley-on-Hudson, N. Y., who is returning to her home after spending some time in Florida. On April 18, Mrs. Fahnestock and Miss Dorothy Sollers will sail for Italy, where they will spend the summer.

Mrs. Stuart M. McGuire, of Richmond, Va., is at the Powhatan Hotel.

Mr. and Mrs. F. J. Wachter, of New Britain, Conn., are at the Dodge.

Mrs. Rowland Godfrey Freeman, wife of Dr. Freeman, of New York City, is at Wardman Park Hotel.

Mrs. Harry Shapiro entertained at luncheon and cards at the Shoreham yesterday in honor of Mrs. Harry Hochberg. Her guests numbered 14.

Mrs. Donald Cameron is in Atlantic City for a short visit.

Mrs. Paxton, of New York City, is at the Carlton.

Lady Lister-Kaye, who arrived from England recently, left New York yesterday for Washington.

Col. Joseph U. Willcutt, of Boston, Mass., is at the Carlton.

Mr. and Mrs. J. Townsend Russell and Mrs. Charles C. Deming are at the St. Regis Hotel in New York.

Novels of Today Will Be Reviewed.

Sinclair Lewis' much-discussed "Ann Vickers" will be reviewed by Mrs. Everett B. Hickerson in the third of the Lenten book talks given by her for the benefit of the radio fund of the District of Columbia Federation of Women's Clubs today at 2:30 o'clock. The other book will be Frederick Van Wyck's "Recollections of an Old New Yorker." These talks are given in the home of Mrs. Harvey W. Wiley, the president of the federation, 2345 Ashmead place.

The board of directors of the Zonta Club, a civic organization of business and professional women, were entertained last night at dinner by Miss Frances Gutelius, Miss Mary Sigman and Miss Thelma Barnard in the studio of Miss Gutelius.

Other members of the board are Mrs. Harriet Howe, president; Miss Gertrude Bowling, Miss Jane Bartlett, Miss Emily Dickinson, Dr. Mildred Dickerson, Mrs. Ethel Hess, Miss Mary Lindsley, Miss Nannie Meem, Miss Anna Muddiman, Mrs. Edith Salisbury, Mrs. Florence Sindell and Mrs. Amelia Gude Thomas.

Additional patrons and patronesses for "Outward Bound," which the Pierce Hall Players are presenting tomorrow and Friday evenings at Pierce Hall, include Mr. and Mrs. Frederic A. Delano, Senator and Mrs. Duncan U. Fletcher, Mr. and Mrs. Sanford Bates, Mr. and Mrs. Dwight Clark, Mlle. Fanny Bunand-Sevastos, Dr. and Mrs. Riley Moore, Miss Bess Davis Schreiner, Mr. and Mrs. Leifur Magnusson, Mr. and Mrs. W. A. Wheeler, Miss Kathryn Dunkhorst, Miss Violet Pierson, Mrs. C. V. Riley, Mr. and Mrs. Howard Hosmer, Mr. and Mrs. Edward H. Horton, Miss Mabel van Dyke, Mr. and Mrs. Karl Koffman, Mrs. Frederick A. Holton, Mr. and Mrs. Howard L. Knight, Miss Elizabeth Stanley Wilcox, Dr. and Mrs. J. H. Dellinger, Mrs. D. P. Edgerton, Mrs. J. F. Vorkoeper, Mr. and Mrs. J. M. Rogers, Mr. and Mrs. Esca E. Helms, Dr. and Mrs. Charles R. Ely and Mrs. Whitman Cross.

Mr. Charles Edward Russell, chairman of the orchestra committee of the Arts Club of Washington, will discuss plans of the National Symphony Orchestra for the 1933-34 season at the luncheon meeting of the Optimist Club at the Hamilton Hotel today.

Miss Blanche Knowlton Povelsen will give a dramatic recital of Samuel Taylor Coleridge's "Rime of the Ancient Mariner," Quest House, 3125 P street northwest, tonight and tomorrow evening at 8:30 o'clock. The recital will be illustrated by lantern slides of the Gustave Dore picture.

The hostesses for the Interpretative Art Center for the two evenings will be Mrs. Arthur E. Dowell, Miss Corinne Frazer, Miss Helen Goodhue, Mrs. Malcolm Beattie, Miss Grace Myers, Mrs. Helen McCoy and Mrs. Gardner Rogers and Mrs. John David Walsh.

Engagement Announced

Underwood & Underwood.

MISS MONICA CATHERINE SNYDER, daughter of the Rev. Howard E. Snyder, pastor of the Lutheran Church of the Atonement, and Mrs. Snyder, whose parents announce her engagement to Mr. John George Ball, son of Dr. and Mrs. M. V. Ball, of Warren, Pa.

Safeguard your jewelry, silverware, valuables in the **Security Storage Company** Safe Deposit Vaults at 1140 15th Street. Security also for works of art, furniture, luggage, motor cars.

M. PASTERNAK
1219 CONNECTICUT AVE.
Apparel for Gentlewomen
Complete Spring Collection
now being shown
Ready to Wear. Made to Order

TODAY, 2 P. M.
Public Auction
Currier & Ives Prints
1223 Conn. Ave. N.W.
Thomas Dowling & Co.
Auctioneers

WOODWARD & LOTHROP
10TH 11TH F AND G STREETS — PHONE DISTRICT 5300

ECONOMIZING? Then, let us repair your silk hose. 2 thread runs, 25c. 10c for each additional thread. Mesh hose, 50c.
HOSIERY REPAIR DESK
11TH AND G STREETS CORNER, FIRST FLOOR

Place Your Order Today for-
Roosevelt's New Book "Looking Forward"
Just Released
Heralding the arrival of a new day in American economic thought, President Roosevelt, in his new book—"Looking Forward"—expounds his economic creed. He explains his stand on the League of Nations—tells of the goals of the new Administration. It is a book you will want to read—in fact, it is a book no one can afford not to read.
Phone orders (District 5300) filled.
BOOKS, AISLE 23, FIRST FLOOR

The Parrot
"Speaks for Itself"
In accordance with the spirit of the NEW DEAL we are reducing our prices for dinner daily and Sunday.
75c, 85c and $1.00
Tenderloin Steak Dinner, $1.25.
Luncheon, 50c, 65c, 90c, $1.00.
Daily from 12 Noon Until 8 p. m.
20TH AND R STS. NW.
AT CONN. AVE.
Phone North 8918.

DIAMONDS
and other Precious Stones
A. Kahn Inc.
41 Years at 935 F St.

Try the Pyle Process
Your Rugs are an investment. Treat them as such and have them cleaned by
Sanitary Carpet & Rug Cleaning Co., Inc.
106 Indiana Ave. N.W.
Call Mr. Pyle
Nat. 3257, 3291, 2036
Members of Rug Cleaners Institute of America.

Post Want Ads Bring Results

CAVALIER HOTEL

See the Want-Ad pages of today's Post for complete details of the apartments available in this desirable building.

Every day more and more families are finding the apartment listings in the Wand-Ad columns of The Washington Post indispensable in helping them locate the accommodations they desire.

Apartments of every size and description in preferred residential sections are advertised daily and Sunday in The Post . . . select offerings of leading real estate firms and apartment house owners.

The building pictured above has unusually desirable suites at moderate rentals. Read the Want-Ad columns for complete details of the apartments available.

Read
THE WASHINGTON POST WANT-AD COLUMNS

WOODWARD & LOTHROP
10TH 11TH F AND G STREETS — PHONE DISTRICT 5300

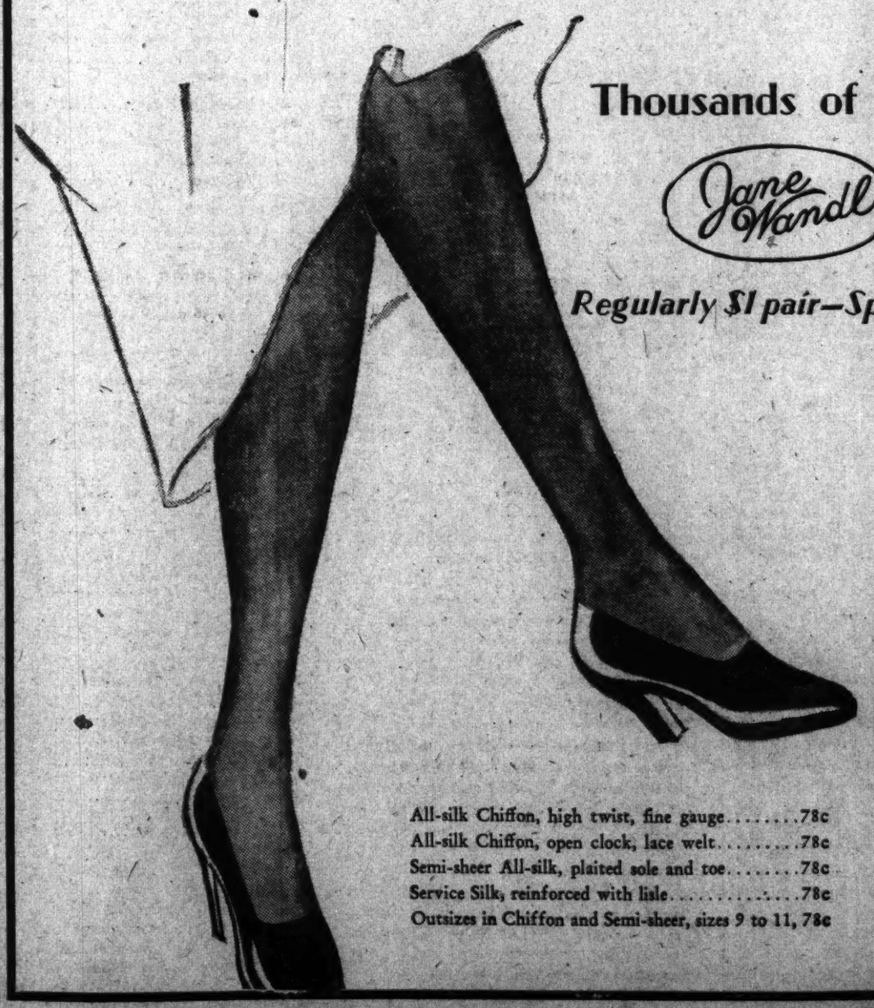

Thousands of Pairs of Our Exclusive Jane Wandl Silk Hose
Regularly $1 pair—Specially Priced, for a Limited Time

78c
3 pairs, $2.25

All-silk Chiffon, high twist, fine gauge.....78c
All-silk Chiffon, open clock, lace welt.....78c
Semi-sheer All-silk, plaited sole and toe.....78c
Service Silk, reinforced with lisle.....78c
Outsizes in Chiffon and Semi-sheer, sizes 9 to 11, 78c

These full-fashioned Jane Wandl hose are of fine quality, high-twist silks. They are woven with a special twist that makes them permanently dull and gives them a desirable elasticity that makes them long wearing. The price is low enough to suggest the wisdom of buying an entire season's supply. New Spring shades. Sizes, 8½ to 10½.

HOSIERY, AISLE 14, FIRST FLOOR

Stocks Yield More Ground As Utilities Lead Declines

Rails Make Futile Efforts to Resist Drop; Sales, 1,208,930 Shares.

New York, March 21 (A.P.).—Security markets made heavier drafts on last week's gains today. Stocks bent under selling that was directed chiefly against utility issues, rails finally joining the downturn after ineffectual efforts to rally around midday.

Utility equities seemed depressed by forecasts of rate reductions and expectations that steps would be taken toward effecting tighter control by regulatory bodies. American Telephone was down nearly 4, Detroit Edison dropped 5 on the reduction to $1 from $1.50 in the quarterly dividend, while Consolidated Gas, North American, Public Service of New Jersey, United Corp., and Columbia Gas lost from 1 to 3.

Rail shares, looking forward to Washington developments in their favor—notably, a move to repeal the recapture clause and regulate competitors—tried to pick up the thread of the advance, but lacked sufficient strength for much of a rise. Publication of Union Pacific's February earnings, showing an operating deficit of $79,498 against income of $822,595 a year ago, may have had a dampening influence. Shares of that road finished 3 points lower; for New York Central, Baltimore & Ohio, Pennsylvania, Santa Fe, Southern Pacific and Louisville & Nashville losses approximated a point.

American Can, Westinghouse, U. S. Steel, Allied Chemical, Case Harvester, Macy, American Tobacco "B," Lambert, Liggett & Myers "B" and Loose Wiles were down from nearly 2 to 3 points. National Biscuit, Sears-Roebuck, Woolworth, Union Carbide, General Motors and Du Pont lost a point or more. Coppers eased with a shading of the domestic quotation on the metal, while sugars met profit-taking. Sales totaled 1,208,930 shares.

Brokers pointed out that the market's technical position had been weakened by recent covering. The short position at the end of last week, it was said, had probably been reduced to the lowest level in some time, though commission houses assumed that it had since been increased.

Crude Oil Averages.

Oil City, Pa., March 21 (A.P.)—Credit balance, $1.42; runs, 41,100; average runs, 24,376; shipments, 91,-049; average shipments, 46,674.

THE MARKETS AT A GLANCE

What the Stock Market Did

	Tues.	Mon.
Advances	51	128
Declines	440	250
Unchanged	71	117
Total issues	562	495

Stocks.

Further inroads were made into last week's gains. Utilities led declines, and the average loss was 2.4 points. Sales totaled 1,208,903 shares.

Bonds.

Weakness of Federal issues prevented a rally in bonds. The volume of trading increased to $10,168,000. Losses averaged four-tenths of a point.

Curb.

A sharp recession resulted in closing sales. The volume of trading was heavier; the turnover mounted to 170,000 shares.

Wheat.

Prices went down as corn and oats advanced. Fear of liquidation was blamed. May wheat sold at 51⅜ to 51⅛ cents.

Cotton.

Further declines of $1.25 to $1.45 per bale carried prices below the level of March 3. The general market was down 24 to 29 points. May sold at 6.18. Liverpool reported a featureless market.

SECURITIES AVERAGES.

(Associated Press.)

STOCKS.

	50 In.	20 R.R.	20 Ut.	90 Tl.
Yesterday	49.3	27.4	68.2	49.2
Previous day	51.4	28.6	72.7	51.6
March 3	44.7	24.9	71.8	46.4
Month ago	45.3	25.4	74.3	47.3
Year ago	81.7	31.7	101.3	64.0
3 years ago	139.5	138.9	254.8	192.0
5 years ago	158.5	123.3	138.7	148.1
High, 1933	55.2	30.0	95.3	58.3
Low, 1933	42.3	23.5	68.1	43.9
High, 1932	72.3	39.8	111.0	73.9
Low, 1932	35.1	19.2	51.8	35.0
High, 1931	140.2	106.2	203.9	144.3
Low, 1931	60.0	30.8	92.8	61.3

BONDS.

	20 In.	20 R.R.	20 Ut.	60 Tl.
Yesterday	61.4	61.7	77.4	66.8
Previous day	62.1	62.1	77.8	67.2
March 3	58.3	57.0	75.6	63.6
Month ago	61.1	60.8	79.1	67.0
Year ago	68.9	73.6	84.0	75.5
2 years ago	88.5	102.2	101.1	97.3
3 years ago	94.2	107.2	99.7	100.4
High, 1933	66.1	65.7	85.2	72.0
Low, 1933	58.3	57.0	75.4	63.6
High, 1932	71.3	78.0	86.2	78.1
Low, 1932	53.2	47.4	70.5	57.5
High, 1931	90.4	108.7	101.5	98.7
Low, 1931	62.3	62.3	80.2	68.5

(Copyright, 1933, Standard Statistics Co.)

FOREIGN MARKETS.

(Associated Press.)

London—Gold mining shares and gilt-edged securities featured the trading on the stock exchange today, prices rising on wood, general buying, but the list closed under the best prices of the day on profit taking. Foreign bonds were firm while transatlantic issues and oil shares were easy. The closing tone was firm.

Paris—Trading on the bourse was inactive pending further details of the Mussolini plan and other international negotiations. The tone was slightly weaker following the decline in 3 per cent rentes. The closing was barely steady.

Berlin—Holiday on the boerse today.

CHICAGO STOCKS.

(Furnished by W. B. Hibbs & Co.)

	Bid	Asked
Yellow Taxi	7½	8½
Thompson	7	7½
Wahl	1¼	1½
Butler Bros	1¾	2
National Leather	⅛	⅜
Swift	9½	9⅝
Swift International	15⅝	16
Libby, McNeill & Libby	1¾	2
Midwest Oil	⅛	¼
City Con. com	⅛	¼
City Gas, pf.	1¾	5
Edison	64	66
Public Service $100 par	28½	31
Public Service no par	29½	33¾
Quaker com.	82	85
Quaker pf.	107	110
Bendix	8½	8¾
Borg Warner	7½	7¾
Illinois Brick	3	5½
U. S. Gypsum	20¼	20⅝
Great Lakes Dock & Dredge	7½	8
Cons. pf.	2	3
Electric Household	4½	5
McCord	1¼	3

BANK STOCKS

New York, March 21 (A.P.).—Over-the-counter market:

BANKS.

	Bid.	Asked.
Bk Manhattan (2)	19½	21½
Chase National (2)	21	23
Commercial (4)	134	144
Fifth Ave (44a)	1395	1445
First National (100)	1245	1295
National City (1)	21	23
Public (2)	18¾	20¾

TRUST COMPANIES.

Bankers (3)	58¾	60¾
Brooklyn Trust (4)	83	93
Cen Hanover (7a)	117½	121½
Chemical (1.80)	35½	37½
Continental (1.20)	14¼	15¼
Corn Exchange (4)	54¾	56¾
Empire (1.50)	18	20
Guaranty (20)	263	268
Irving (1)	16¾	17¾
Manufacturers (2)	15⅞	17⅞
N. Y. Title & Mtge	⅛	¼
N. Y. Trust (5)	78½	81½
Title G. & T. (3.20)	15¼	17¼
United States (60) XD	1545	1595

INSURANCE COMPANIES.

Aetna Cas. (1.60)	39	41
Aetna Fire (2)	22¾	24¾
Aetna Life	12½	14
Agricultural (2)	35	40
American Surety	9¼	11¼
Baltimore American	2	3
Boston (16)	340	365
Conn. Gen. Life (1.20)	19	22
Fidelity & Dep. (4)	17	20
Firemen's Ins. (.60)	5½	6¾
Frank Fire (12½)	10⅝	12⅝
Glens Falls (1.60)	20	22
Globe & Rut.	40½	60½
Great American (1)	11⅜	12⅞
Hanover (1.60)	20¾	22¾
Hartford Fire (2)	35¾	37¾
Home Insurance (1)	13⅜	15⅛
Massachusetts Bond	11	16
National Fire (2)	36¾	38¾
National Liberty	3⅜	4⅞
New York Fire	6	9
North River (.60)	9⅝	11⅝
Phoenix (2)	43½	45½
Prov. Wash. (80)	17½	19½
Public Fire	½	2½
St. Paul Fire (16)	106	111
Sun Life	250	300
Travelers (16)	295	310

(a) Including extras.

U. S. GOVERNMENT and ALL BONDS

Bought—Sold—Quoted

Robert C. Jones & Co.

Shoreham Bldg. ME. 2022-23-24

EQUITABLE

Co-Operative Building Association

Organized 1879

53D YEAR COMPLETED

Think of the Future By Saving Now

Join the Equitable and save systematically. Our plan will meet with your approval.

Subscriptions for the 104th Issue of Stock Being Received

EQUITABLE BUILDING

915 F Street N.W.

JOHN JOY EDSON, President. WALTER S. PRATT, Jr., Secretary.

CURB MARKET SAGS IN HEAVIER TRADING

Decline Is Sharp in Final Dealing; Sales Total 170,000 Shares.

New York, March 21 (A.P.).—The curb market topped off a session of heaviness with a rather sharp last-hour recession in prices today. Volume increased on the late dip, though not to an extent suggesting a resumption of heavy liquidation. Total sales were about 170,000 shares in contrast to 100,000 yesterday.

Wobbly support in utilities and other leaders encouraged enough professional selling to cause declines running from 1 to 5 points in a widely assorted list of issues.

Closely held stocks, both senior and junior, gave way most easily as evidenced by a drop of 5 points or so in American Gas & Electric preferred. Singer Manufacturing and Quaker Oats preferred. Popular leaders like Electric Bond & Share, Aluminum Co. of America, Deere & Co., Gulf Oil and Swift & Co. backed up 1 to 2 points.

Oils were inclined to move ahead in the early trading on some buying ascribed to the better prospects for regulation of output, but their small gains were lost in the late selling.

Security Storage Votes $1.25 Share Dividend

At the regular monthly meeting of the board of directors of Security Storage Co. held recently, a dividend of $1.25 per share on the capital stock of the company was declared payable April 10 to the stockholders of record at the close of business April 6, books to be closed between said dates respectively.

More Sugar Refineries Will Advance Prices

New York, March 21 (A.P.).—Several more sugar refiners today announced price advances of a tenth of a cent per pound in refined, bringing the quotation to 4.20 cents.

Copper Closes Lower.

New York, March 21 (A.P.).—Some sales of domestic copper have been made at 5¼ cents a pound, it was reported today, although most custom smelters are holding at 5½ cents. The foreign price range was slightly lower at 5 to 5.07½ cents, against 5.05 to 5.10 on Monday.

Dried Fruits Steady.

New York, March 21 (A.P.).—Dried fruits steady, unchanged.

Larger Companies Earn 12 Per Cent of 1929 Totals

New York, March 21 (A.P.).—With most of the larger companies reported, it now appears that corporate earnings in 1932 were close to 12 per cent of the boomtime totals of 1929.

A tabulation by Standard Statistics Co. shows that net earnings of 612 companies, including 36 railroads and 60 miscellaneous utilities, aggregated $354,564,000, compared to $1,138,488,000 in 1931, and $2,995,916,000 in 1929.

Despite large deficits by such lines steel, and railroads, it appears from this tabulation that business as a whole, insofar as represented by larger corporations, managed to operate at a profit.

This was in part due to the relatively good showing of the utility group, which showed its earnings reduced only 26 per cent from 1929, but the industrial division, thanks to the comparative stability of such lines as food products, chemicals and tobacco, managed to show a small profit, amounting to $37,201,000 for 512 companies. This, however, was only about 2 per cent of the total for these same companies in 1929.

The 36 railroads showed a deficit of $85,517,000, compared to a profit of $543,609,000 in 1929, but the largest deficit for any group in the tabulation appeared in that traditionally prince and pauper group, iron and steel. Here 27 companies showed an aggregate deficit of $119,385,000, against a profit of $321,847,000 in 1929.

The group which showed earnings actually above 1929 were four cigarette companies, with net of $62,723,000. This was a little under their peak year of 1931, when their profits totaled $64,970,000, but was well above the 1929 figure of $56,086,000.

Groups showing a relatively high percentage of 1929 earnings included utilities, 74 per cent; food products, 56 per cent; cigar and tobacco (exclusive of cigarettes), 46 per cent; miscellaneous drugs and cosmetics, 64 per cent; miscellaneous services, 33 per cent; office and business equipment, 33 per cent; chemicals (industrial), 32 per cent; leather and shoes, 28 per cent; retail trade, 20½ per cent.

Studebaker Action Takes in Rockne

Friendly Receivership Case Extended to Include Detroit Concern.

South Bend, Ind., March 21 (A.P.).—Extension of the friendly receivership ordered by Federal Judge T. W. Slick for the Studebaker Corporation here last Saturday has been made to include the Rockne Motors Corporation, of Detroit, Mich. The action took place today in Hammond, Ind., where Judge Slick is holding court.

As a result the Rockne production and sales forces will be concentrated in South Bend. Today's petition, like that of Saturday, was filed by the Edwards Iron Works of this city.

Hastening plans to put South Bend plants back into production as soon as possible, officials of the Studebaker corporation today announced the body department and press shop employes will be called back to work on Wednesday. It was stated assembly workers will be recalled by the end of the week.

FLOUR MARKET.

Philadelphia, March 21 (A.P.).—FLOUR—Soft winter, straight, Western, 3.50@3.85; hard winter, 95 per cent, 3.80@4.05; spring, first, clear, 3.85@4.05; standard patents, 4.05@4.25; family brands, 3.50@6.30.

Minneapolis, March 21 (A.P.).—FLOUR—30 lower; carload lots, family patents, 4.35@4.45 a barrel in 98-pound cotton sacks; shipments, 26,364. Bran, 11.50@12.00.

Spinning Capacity Is Slightly Less

Plants in February Run at 95 Per Cent Rate; Under '32 Period.

(Associated Press.)

The cotton spinning industry was reported yesterday by the Census Bureau to have operated during February at 95 per cent capacity, on a single shift basis, compared with 95.1 per cent during January this year and 92.5 per cent during February last year.

Spinning spindles in place February 28 totaled 31,088,382, of which 23,659,100 were active at some time during the month, with the average, on a single shift basis, being 29,541,551, compared with 31,254,598; 23,677,968 and 29,707,532 for January this year, and 32,232,310; 25,189,748 and 29,812,083 for February last year.

Active spindle hours for February totaled 6,286,441,996, or an average of 202 hours per spindle in place, compared with 6,787,576,855 and 217 for January this year and 6,566,805,913 and 204 for February last year.

BALTIMORE SECURITIES.

Baltimore, March 21.—Closing prices:

Arundel Corporation	12
C & P Tel pf	116¼
Con G E L & P pf	97¾
Con G & E L	52
Fidelity & Deposit Md	17
Maryland Casualty	1½
New Amsterdam Casualty	8¾
Pa Water & Power	52
U S Fidelity & Guar	1¼

BONDS FAIL TO RISE AS FEDERALS SLUMP

Session Turns Dull, With Increased Turnover of $10,168,000.

New York, March 21 (A.P.).—Weakness of United States Government securities in the bond market today adversely affected other categories of listed loans and prices generally were unable to rally.

It was another relatively dull session, sales totaling only $10,168,000, par value. While this was an increase over yesterday's sluggish business, the Federal section accounted for more $3,000,000 of the aggregate. The average for 60 domestic corporate bonds lost four-tenths of a point.

Government issues apparently were affected partly by further uncertainties surrounding the Treasury's forthcoming financial plans. Reports that Secretary Woodin was studying a proposal to float a huge "baby bond" refunding loan, which might include the calling of the $6,000,000,000 Liberty fourth 4¼s next October, in addition to meeting some $2,000,000,000 in short-term maturities, received serious contemplation in financial quarters.

Declines in listed Government bonds ranged from 13-32 of a point to 1.7 points. Liberty Fourth 4¼s were the heaviest, traded at a loss of 16-32.

The rails were not altogether in agreement, but casualties were in the majority. While some liens of Santa Fe, Great Northern, Louisville & Nashville, Wabash and Union Pacific improved, there were numerous other carrier losses ranging from 1 to around 3 points.

The foreign department was irregularly lower. Most of the Germans dropped a point or more after earlier firmness and bonds of France, Poland and Italy were under pressure.

INVESTMENT TRUSTS.

(Quotations furnished by Wagaman, Brawner & Co., Inc.)

	Bid	Asked
American Banks Stocks Corp	1.20	1.40
Bullock Fund	9½	10½
Corp. Tr. Shs., accum. ser	1.58	1.78
Corp. Tr. Shs., div. ser	1.58	1.78
Corp. Trust Shs., old ser	1.57	
Cumulative Trust Shs	2.58	
Diver. Trustee Shs., ser. C	2.05	2.25
Dividend Shs., Inc	.96	1.03
Independence Trust Shs	1.45	1.75
Industrial & Power Shs	11	12¼
Nation-Wide, Ser. B	2.32	2.52
Nation-Wide, voting	7½	7¾
N. Y. Bank Trust Shs	2¾	3¼
No. Amer. Bond Tr. Cert	75½	78
No. Amer. Tr. Shs., ser. 1955	1.30	
No. Amer. Tr. Shs., ser. 1955	1.65	1.85
No. Amer. Tr. Shs., ser. 1956	1.65	1.85
Spencer Trask Fund, Inc	9¼	10
Super Corp. of Am. ser. AA & BB	1.40	1.60
Super Corp. of Am. ser. C	4.00	4.50
Super Corp. of Am., ser. D	3.95	4.45
U. S. E. L. P. S., voting	.88	.94
U. S. E. L. P. S., ser B	2.08	2.28

U. S. TREASURY RECEIPTS.

(Associated Press.)

Treasury receipts for March 18 were $34,963,576.01; expenditures, $25,190,801.68; balance, $453,169,263.56. Customs duties for 18 days of March were $6,488,222.04.

Foreign Moneys Break Sharply Before Dollar

New York, March 21 (A.P.).—Foreign exchanges broke sharply today in terms of the American dollar, especial weakness being displayed by the European gold currencies and the British pound sterling.

Selling of all exchanges became general as the dollar gave no indication of slowing up in its steady advance. Swiss francs, off 5½ points at 19.27 cents for cables, were 3 points below dollar parity. French francs dropped 1⅝ points to 3.92½ cents; Belgian belgas were down 5 points at 13.95 cents, and Dutch guilders 12½ points to 40.27 cents.

Sterling, apparently lacking support from the Bank of England control, lost 2¼ cents at $3.41½ for cables. The premium on forward sterling sales dropped to 1 cent per pound per month.

Washington Stocks

(Furnished by W. B. Hibbs & Co.)

Sales—Regular call, 11:15 a. m.: Potomac Electric 5½% pfd., 5 at 105½.
After call: Potomac Electric 5½% pfd., 3 at 105½.

BONDS.
PUBLIC UTILITY.

	Bid.	Asked.
Amn. Tel. & Tel. 4½s, '39	105	.....
Amn. Tel. & Tel. ctf. tr. 5s	104	.....
Anacostia & Pot R. R. 5s	40	43
Ana. & Pot. guar. 5s	89	93
C. & P. Tel. of Va. 5s	102½	.....
Capital Traction R. R. 5s	40	50
City & Suburban 5s	40	.....
Georgetown Gas 1st 5s	103	.....
Potomac Elec. cons. 5%	103	.....
Potomac Elec. 5s, 1953	105	.....
Wash. Gas 5s, '58	85	87
Wash. Gas 5s, '60	101½	.....
Wash. Gas 6s, series A	99¾	100¼
Wash. Gas 6s, series B	102	.....
Wash. Ry. & Elec. 4s	87	88

MISCELLANEOUS.

Barber & Ross, Inc., 6½s	55	.....
Chevy Chase Club 5½s	98	.....
Col. Country Club 5½s	98	100
D. C. Paper Mfg. 6s	10	.....
Wash. Mkt. Cold Storage 5s	91	94

STOCKS.
PUBLIC UTILITY.

*Amn. Tel. & Tel (9)	100	.....
Capital Traction	6	.....
Wash. Gas Light Co. (2.60)	59	67
W. & Wash. Steamboat (8)	85	.....
Pot. Elec. Pow. 6% pfd	107½	.....
Pot. Elec. Pow. 5½% pfd	105	106
Wash. Ry. & El. com (7)	275	350
Wash. Ry. & El. pfd. (5)	81	85

MISCELLANEOUS.

Emer. Bromo-Seltz, "A" (2)	23½	25
Lanston Monotype (6)	40	.....
Merzenthaler Linotype (3)	20	25
Peoples D. Stores pfd. (6½)	65	.....
Wood. & Lothrop com. (1.20)	21	.....
Wood. & Lothrop pfd. (7)	105	.....

*Ex dividend. ‡2½% extra. aBooks closed. a2% extra. n25c extra. z3% extra. f30c extra. h4% extra. t1% extra. 15% extra.

RUSH PRINTING

EXPERT SERVICE

HIGH GRADE—NOT HIGH PRICED

BYRON S. ADAMS

"I Never Disappoint"

HOME FILE

Receipts, Bills, Cancelled Checks and memoranda can be kept accessible in the small Home File. Fits in desk drawer or book shelf 67c

CHAS. G. STOTT & CO.

933 K.-1310 NEW YORK AVE.-624 12TH

PHONE NATIONAL 4788

PRINTING

OF QUALITY WITH SERVICE AT LOW PRICES

Franklin J. FREA Inc.

Phone National 4040

1326 Eye St. N.W.

CORN VALUES HIGHER AS WHEAT IS LOSER

Fear of Liquidation Hits the Market; Oats Also Join Advance.

Chicago, March 21 (A.P.).—Wheat prices went down and corn up today, largely because of diverging views which traders took relative to agricultural measures before Congress.

Drastic regulatory and licensing clauses of the administration farm bill did much to pull wheat values lower. Many corn traders appeared confident, nevertheless, that the proposed enactment would result in a processing tax on black-strap molasses and on other imports which compete with corn. It was contended this would increase demand for corn, and bring about higher prices for that cereal.

Wheat closed weak, ⅛ to ¾ under yesterday's finish; corn, ⅛ to ⅜ advance; oats, ⅛ to ⅜ up, and provisions unchanged to 32 cents lower.

Liquidation Is Feared.

Contributing to wheat market weakness was fear of further liquidating sales of future delivery holdings of wheat in the hands of Government-sponsored agencies. Title, if any, of today's selling pressure, however, appeared to come from such sources. On the other hand, about the only good upturn in prices was associated with an erroneous interpretation of a Washington announcement about the Red Cross taking over Grain Stabilization Corporation wheat holdings. Temporarily, the point was missed that the announcement did not apply to Government-financed holdings of wheat future deliveries, estimated to aggregate 25,000,000 bushels.

Strength displayed by corn was based mainly on assertions in various quarters that the new farm enactments would permit the Secretary of Agriculture to levy a processing tax on any commodity which appeared to compete unduly with a farm product already subject to such a tax. This was believed to permit a processing tax on black-strap molasses, used extensively in distilling of alcohol. Foreign starches and imported vegetable and mineral oils also would be affected, and this, it was contended, should tend further to give corn values a hoist.

Revival of legalized beer was an additional bullish factor as to corn. Wintry weather likely to increase feeding demand tended also to push corn and oats prices upward.

Provisions lacked support.

Futures Price Range.

Wheat:	Open	High	Low	Close
May	51½	52⅛	51½	51⅝-½
July	52⅛	52¾	51⅞	52
Sept.	53⅛	53⅝	52⅞	52⅞-53
Corn:				
May	27⅝	28½	27½	28-28⅛
July	29⅝	30¼	29⅜	29⅞-30
Sept.	31⅝	32	31½	31⅝
Oats:				
May	17¾	18	17¾	18
July	18⅛	18⅛	18⅛	18⅛
Sept.	18⅝	18⅞	18⅝	18⅞
Rye:				
May	38	38	36¾	36⅞
July	38½	38½	36¾	37
Sept.	No trading.			
Barley:				
May	31¼	31¾	30¾	30¾
July	32⅛	32½	31⅞	31¾

Cash Grain.

WHEAT—No. 3 red, 55¼; No. 2 mixed, 52½.

CORN—No. 3 mixed, 26¾; No. 3 yellow, 28¼. No. 2 white, 28¼.

OATS—No. 2 white, 19.

RYE—No sales.

BARLEY—25@39.

TIMOTHY SEED—2.25@2.50 per cwt.

CLOVER SEED—6.50@9.75 per cwt.

TREASURY CERTIFICATES.

(Reported by Chas. D. Barney & Co.)

Rate	Maturity	Bid	Offer
2s	May 2, 1933	.100 2-32	100 6-32
1½s	June 15, 1933	.100	100 4-32
4½s	Sept. 15, 1933	.99 22-32	100
¾s	Dec. 15, 1933	.98 24-32	99 8-32
2s	May 2, 1934	.100 24-32	101 4-32
2½s	Aug. 1, 1934	.99 12-32	100 4-32
3s	June 15, 1935	.100 20-32	101
3½s	Aug. 1, 1936	.101 12-32	101 20-32
2¾s	Dec. 15, 1936	.100	100 12-32
3s	Apr. 15, 1937	.100 8-32	101 20-32
3¼s	Sept. 15, 1937	.101 8-32	101 20-32
2¾s	Feb. 1, 1938	.99 12-32	99 20-32
4s	Aug. 15, 1933	.100 24-32	100 28-32
4¼s	Dec. 15, 1933	.101 20-32	101 24-32

Real Estate Loans

6%

No Commission Charged

You can take twelve years to pay off your loan without the expense of renewal, $1,000 for $10 per month, including interest and principal. Large or small loans at proportionate rates.

PERPETUAL BUILDING ASSOCIATION

Established 1881. LARGEST IN WASHINGTON.

Assets Over $30,000,000 Surplus, $1,250,000

Cor. 11th and E N.W.

JAMES BERRY, President. EDWARD C. BALTZ, Secretary.

Member of the District of Columbia Building Association Council

NEW YORK STOCK EXCHANGE TRANSACTIONS OF YESTERDAY

Total today, 1,208,930; previous day, 778,008; week ago, holi day; year ago, 1,098,000; two years ago, 1,878,158; January 1 to date, 51,904,452; year ago, 91,448,318; two years ago, 157,470,573.

Sales in hundreds.

	High	Low	Last	Chg.	Bid
A					
26 Adams Express	4¾	4½	4½	— ⅝	4½
8 Adams-Millis (2)	14¼	13¼	13¾	+ ¼	13⅞
25 Air Reduction (3)	59¾	57	57	— 3⅜	57
19 Alaska Juneau (.60)	13	12½	13	—	13
47 Alleghany	1⅜	1⅛	1⅛	— ⅛	1
5 Alleghany pf xw	1⅛	1½	1½	— ⅛	1½
1 Alleghany pf $30 ww	2½	2½	2½	— ⅛	2¼
1 Alleghany pf $40 ww	2½	2½	2½	+ ⅛	2½
186 Al Gasoline & Dye (6)	83¾	79½	80	— 3	79½
3 Allis-Chal Mfg	8	7⅞	7⅞	— ⅜	7⅞
1 Alpha P Cem	6½	6½	6½	+ ⅛	6
1 Amal Leather	⅞	⅞	⅞	+ ⅛	⅞
8 Amerada (2)	22⅛	21½	21½	— ⅝	21½
3 Am Ag Chem Del	10⅛	9¼	9¼	— 1	9
6 Am Bank Note	12¾	12	12	— ½	11¾
30 Am Bank Note pf (3) EX	36⅛	36	36	+ 2¼	35
4 Am Beet Sugar	2⅝	2½	2½	— ⅛	1⅞
1.50 Am Beet S pf	8	8	8	—	8
171 Am Can (4)	59½	56½	57⅛	— 1⅞	57⅛
6 Am Car & Fdy	8⅝	8⅛	8⅛	— ⅛	8
1 Am Car & Fdy pf	18	18	18	—	18
1 Am Chicle (3b)	38	38	38	+ 1½	36½
2 Am Comi Alco	15½	15¼	15¼	— ¾	14½
36 Am & For Pow	5½	5	5	— ½	5
1 Am & F P $6 pf	7¾	7¾	7¾	— ⅛	7½
1 Am & F P $7 pf	11	10¾	11	—	10¾
1 Am & F P 2d pf	6	6	6	— 1	5¾
1 Am-Hawaii S S (1)	5	5	5	—	5
1 Am Hide & Leather	3	3	3	— ⅛	3¾
10 Am Home Prod (4.20)	33⅝	33	33¼	— ⅛	33
4 Am Ice	5⅝	5	5	— ½	5
8 Am Internat	6¾	6½	6½	— ⅛	6¾
21 Am Loco	7⅝	7	7	— ⅛	6¾
1 Am Loco pf	22	22	22	— 1½	22
3 Am Mach & Fdy (.80)	10¾	10¼	10¼	— ⅜	10¼
1 Am Metal	4⅛	4⅛	4⅛	— ⅛	4
30 Am Metal 6% pf	19¼	19¼	19¼	+ ⅛	16½
20 Am News (1½)	21	21	21	+ 1	19½
30 Am P & L	4⅞	4⅞	4⅞	— ⅛	4⅝
2 Am P & L $6 pf (3)	14	14	14	— 1¾	12⅜
4 Am P & L $5 pf (2½)	12½	11½	11½	— 1¾	10⅝
62 Am Rad Std San	6¾	6¼	6¼	— ⅛	6¼
47 Am Roll Mill	8⅝	8	8	— ⅛	7⅞
65 Am Smelt & R	15½	14¼	14⅜	— 1¼	14⅜
4 Am Smelt pf	38	38	38	— 2½	36
4 Am Sil Fdrs	6¼	6	6	— ⅛	6
2 Am Stores (2½b)	34	33	33	— 1	33¾
42 Am Sugar Ref (2)	34½	32½	32⅞	— 2¾	32¾
2 Am Sugar pf (7)	90¼	90½	90¼	— 1¾	90
5 Am Sumat Tob	8½	8⅝	8⅝	— ⅛	8
259 Am Tel & Tel (9)	101	97¼	97⅞	— 3⅜	97½
3 Am Tob (5)	56¾	56¼	56¼	— 2¼	55½
75 Am Tob B (5)	61	58¾	58¾	— 2⅜	58¼
10 Am Type F pf	12	12	12	— 2	10½
8 Am Wat Wks (1)	13½	12	12	— 2	12
2 Am Wat Wks ctf (1)	12	11⅞	11⅞	— ⅛	11¼
2 Am Woolen	4¾	4¾	4¾	— ⅝	4¾
2 Am Wool pf	25½	24¼	24¼	— 1½	24⅛
75 Anaconda	7⅞	7	7	— ⅛	7
3 Anchor Cap (.60)	14	13½	13½	— ½	13
27 Arm Ill A	1⅞	1¾	1¾	— ⅛	1¾
3 Arm Ill B	1⅛	1⅛	1⅛	—	1
16 Arm Ill pf	12½	11½	11½	— ¾	11
1 Assd Dry Gds	4½	4½	4½	—	4
157 Atch T & S F	45½	43¾	44	— 1⅛	43¾
1 Atlantic pf (5)	62	62	62	+ 1	62
21 Atl Coast Line	22⅞	21	21	— 2	21½
1 Atl G & W I pf	4¾	4¾	4¾	—	4½
15 Atl Refin (1)	15½	15½	15½	—	15⅜
10 Atlas Pow pf (6)	62¾	62¾	62¾	+ ¼	62¾
61 Auburn Auto (2) XD	36¼	32	32½	— 4	32¼
254 Aviation Corp	7¼	6⅞	6⅞	— ½	6⅞
B					
3 Baldwin Loco	5	4½	4½	— ¾	4¼
40 Baldwin Loco pf	13¾	12½	12½	— ¾	12½
31 Balt & Ohio	11¾	10¾	10¾	— ⅞	10¾
3 Balt & Ohio pf	14	13⅛	13⅛	— ⅝	12
20 Bang & Ar pf (7)	83	83	83	+ 1⅞	81
21 Barnsdall	3¾	3½	3¾	— ⅛	3⅝
70 Bayuk Cigar	13¼	13	13	+ 3½	10¾
13 Beatrice Cr	11	10⅛	10⅝	— 1⅛	10
3 Beech-Nut P (3)	49	49	49	—	47
2 Beldinz Hem	3¾	3½	3½	— 1½	3½
23 Bendix Aviation	9	8¼	8¼	— ¾	8¼
4 Best & Co	11¾	11½	11½	— ½

COTTON PRICES CUT BY SELLING DRIVES

May Closes at 6.18, With General Market Down 24 to 29 Points.

New York, March 21 (A.P.).—A further decline of $1.25 to $1.45 a bale in cotton today carried prices well below the closing quotations of March 3.

May contracts broke to 6.18 in the late trading, making a net loss of 28 points and a decline of 79 points from the high reached on the reopening of the market last Thursday.

The close was at the lowest prices of the day with the tone barely steady at net declines of 24 to 29 points.

Easy Liverpool Cables.

The opening was 3 to 6 points lower in response to relatively easy Liverpool cables. Early offerings were absorbed by trade buying on a scale down. Buyers showed little disposition to follow up the bulges, however, and prices weakened later under increased liquidation.

Some stop orders were uncovered as prices broke through the March 3 levels.

There appeared to be selling from the South and local sources which may have been influenced by the absence of more aggressive support and the unfavorable action of the wheat and stock markets.

General List Declines.

March broke to 6.14 and October to 6.55 with the general list showing declines of about 77 to 95 points from the high prices touched on the advances of last Thursday.

Liverpool cables reported a quiet and featureless market there awaiting Washington news, with trading chiefly local and said the inquiry for cotton cloth in Manchester was poor, with yarns irregular. Houses with continental connections were credited with buying a little cotton here during the early trading, but this was apparently offset by the Liverpool selling.

Exports today, 26,782, making 6,015,309 so far this season. Port receipts, 17,770. U. S. port stocks, 4,440,388.

Cottonseed Oil.

Bleachable cottonseed oil was irregular, but generally lower today under increased liquidation, promoted by the weakness of stocks, lard and cotton. Closing prices were 3 higher to 6 lower. Sales were 41 contracts, of which 36 were in exchanges from May to September at 29 points difference.

The firmness in corn, steadiness of crude oil and further advance in hogs were ignored. Bleachable spot closed 3.90; March, 3.94; May, 4.01; July, 4.15; September, 4.29.

Mule Returns to Dump After Each Sale

Tyler, Tex. (U.P.).—City commissioners here wish they had a lot of mules like Swayback, flopeared quadruped, who returns to the city dump every time he is sold.

The mule first was sold in 1928, but returned to the dump in 1930 and was sold again. On the last day of 1932, Swayback was found grazing near the city dump again. He will be sold the third time if the owner can not be located.

WASHINGTON PRODUCE

EGGS—Current receipts, 10½@11; henery, whites, 11½@12; Government graded and dated white eggs: U. S. extras, large, 18½; U. S. extras, mediums, 16; U. S. standards, large, 17.

LIVE POULTRY—Fowl: Colored, 13@18; Leghorns, 10@12; old roosters, 7@8; broilers and fryers, 21@22; roasters, 19@20. Turkeys: Receipts only nominal; young hens quoted mostly at 17@20 and young toms, 13@15. Guineas, 20@35 each.

FRUITS.

STRAWBERRIES—Florida, express receipts, 32-quart crates, various varieties, practically all showing mold, best, 5.00@6.00, few 7.00; poorer, 4.00@4.50; very poor condition low as 2.50; holdovers, all moldy, best, 4.00@5.00, few 6.40; poor condition, 3.00; very poor condition, 1.50 per crate; truck receipts, 32-quart crates, various varieties, all showing mold, best, 4.50@5.00, few higher; very poor condition, 1.50 per crate; pony refrigerators, various varieties, 25 per quart, 1.00.

APPLES—Bushel tubs: Maryland and Virginia, Staymans, U. S. No. 1, 3 inches minimum, 1.35@1.50; U. S. No. 1, 2¾ inches minimum, 1.25@1.35; U. S. No. 1, 2½ inches minimum, 1.00@1.15; U. S. No. 2, 2½ inches minimum, 75@90; Delicious, U. S. No. 1, 3 inches minimum, 1.35@1.50; U. S. No. 1, 2¾ inches minimum, 1.25@1.35; U. S. No. 1, 2½ inches minimum, 1.00@1.15; few 1.25; U. S. No. 1, 2¼ inches minimum, 75@90; Yorks, U. S. No. 1, 3 inches minimum, 1.25; U. S. No. 1, 2¾ inches minimum, 1.00@1.25; U. S. No. 1, 2½ inches minimum, 80@1.00; U. S. No. 1, 2¼ inches minimum, 50@65; Black Twigs, U. S. No. 1, 2¾ inches minimum, 1.00@1.25; U. S. No. 1, 2½ inches minimum, 80@1.00; U. S. No. 1, 2¼ inches minimum, 60@75; Romes, U. S. No. 1, 2¾ inches minimum, 1.25@1.35; U. S. No. 1, 2½ inches minimum, 1.00@1.15; U. S. No. 2, 2½ inches minimum, 65@75; Paragons, U. S. No. 1, 2¾ inches minimum, 1.15@1.25; U. S. No. 1, 2½ inches minimum, 90@1.00; U. S. No. 1, 2¼ inches minimum, 65@75; Downys, U. S. No. 1, 2½ inches minimum, 90@1.00; U. S. No. 1, 2¼ inches minimum, 65@75; Starks, very few sales, U. S. No. 1, 2¾ inches minimum, 1.00; U. S. No. 1, 2½ inches minimum, 75@90; U. S. No. 2, 2½ inches minimum, 60@65; Winesaps, U. S. No. 1, 2½ inches minimum, 1.10@1.25; U. S. No. 1, 2¼ inches minimum, 90@1.00.

VEGETABLES.

CABBAGE—New stock: Florida, 1¼-bushel hampers, pointed type, 1.00@1.25. Old stock: New York, 80-lb. sacks, Danish type, 60@90.

CELERY—Florida, 10-inch crates, individually washed and precooled, 3-8 dozen, 2.00@2.25.

LETTUCE — California, crates, Iceberg type, 4-5 dozen, 3.00@3.25, few higher. Southern stock: Florida, 1½-bushel hampers, Big Boston type, 1.50.

ONIONS—Indiana, Michigan and Ohio, 50-lb. sacks, yellows, U. S. No. 1, 90@90.

SWEET POTATOES — North Carolina, bushel baskets, Porto Ricans, U. S. No. 1, 50@55, few 60; Nancy Halls, U. S. No. 1, 65@75; Maryland, Anne Arundel County, bushel hampers, Jersey type, U. S. No. 1, 85; Tennessee, bushel hampers, Nancy Halls, U. S. No. 1, 75@85.

LIMA BEANS—Florida, bushel hampers, green, flat type, express receipts, 1.25@1.75; freight receipts, 1.50@1.75.

LIMA BEANS—Florida, bushel hampers, 2.50@2.75, few fancy, 3.00; few quality, 2.00.

PEPPERS — Florida, 1½-bushel crates, green, U. S. No. 1, 1.50@1.75; U. S. No. 2, 1.00; bushel hampers, green, small size, 1.00@1.25.

BEETS — Texas, half-lettuce crates, bunched, mostly around 1.25.

KALE—Virginia, bushel baskets, 35@40.

CUCUMBERS—Florida, bushel baskets, U. S. No. 1, 4.50; U. S. No. 2, 3.50.

PARSNIPS—Pennsylvania, bushel bushel, 50@75.

POOLPLANT—Florida, 1½-bushel crates, 2.50@2.75; poorer lower.

TOMATOES—Florida, lug boxes, ripes and turning, wrapped, 4x5 and larger, 1.75@2.00; 6x7, 1.25@1.50.

CAULIFLOWER—California, pony crates, 1.65@1.75.

SPINACH—Texas, bushel baskets, Savoy type, 85@90, few 1.00.

RADISHES—Bushels, bunched, 1.25@1.50; poorer, 50.

SQUASH — Florida, bushel hampers, Yellow Crooknecks, 2.00; white, wrapped, 1.50; fair quality, 1.00.

PEAS—Mexico, 45-lb. crates, Telephones, 6.00@6.25; Florida, bushel hampers, small-podded varieties, heated, 1.75.

CARROTS—Texas, half lettuce crates, bunched, 1.15@1.25.

ASPARAGUS—South Carolina, pyramid crates, dozen bunches, large to very large size, 3.00@3.50; medium to large size, 2.00@3.00; very small size, 1.50@2.00.

POTATOES—New York, 100-lb. sacks, round whites, U. S. No. 1, 1.10; Long Island, 150-lb. sacks, Green Mountains, U. S. No. 1, 2.25; Maine, 100-lb. sacks, Green Mountains, U. S. No. 1, freight receipts, 1.25; by rail receipts, via Baltimore, 1.15@1.25; Idaho, 100-lb. sacks, Russet Burbanks, U. S. No. 1, 1.85@1.95; Florida, bushel crates, Bliss Triumphs, U. S. No. 1, 1.50@1.75.

BOND SALES ON NEW YORK EXCHANGE

Total bond sales today, 10,188,000; previous day, 7,717,000; week ago, holiday; year ago, 8,151,000; two years ago, 11,300,000; Jan. 1 to date, 597,884,000; year ago, 689,506,000; two years ago, 648,197,000.

U. S. GOVERNMENT BONDS.
(Dollars and thirty-seconds. Sales in $1,000).

Sale.		High.	Low.	Last.
112	D 3½ '32-47	101.15	100.24	100.24
115	L 1st 4¼ '32-47	101.22	101.10	101.10
471	L 4th 4¼ '33-38	101.29	101.8	101.10
	L 4 4¼ rg '33-38	101.12	101.12	101.12
224	Tsy 4½ '47-52	108.7	107.1	107.1
235	Tsy 4 '44-54	104.12	103.24	103.24
200	Tsy 3¼ '46-56	102.24	102.8	102.8
460	Tsy 3⅜ '40-43 J	101	100.7	100.10
399	Tsy 3⅜ '43-47	101	99.31	100
294	Tsy 3⅜ '41-43 M	101	100.1	100.7
447	Tsy 3⅛ '46-49	98.29	98.7	98.8
413	Tsy 3 '51-55	97.20	96.29	96.31

CORPORATION BONDS.

Sale		High.	Low.	Last.
	A			
1	Adams Express 4	58½	58½	58½
28	Alleghany 5 '44	31⅛	30½	30⅛
32	Am&For P 5 2030	32	31	31
1	Am Interns 5½ '49	73¼	73¼	73¼
15	Am Metal 5½ '34	67⅛	67	67
4	Am Smelt 5 '47	84¼	84	84⅛
64	Am T&T 5½ '43	104⅞	104½	104⅝
103	Am T&T 5 '60	101⅞	100¾	101
1	Am T&T cvt 4½ '39	104	104	104
12	Am W Wks 5 '34	87	85¼	85½
12	Ark 4½ '39	80¾	79½	80⅜
32	A T & S F 4 '95	92	91	92
7	Atl Refin 5 '37	100½	99¾	99¾
	B			
6	B & O rfg 6 '95	45	44	44
23	B & O rfg 5 '95	39	38	38⅜
13	B & O 4½ '33	68¾	68¼	68⅝
2	Bell T Pa 5 '48 B	105	105	105
1	Beth Steel rfs 5 '42	80¾	80¾	80¾
5	Bklyn Ed 5 '52 E	104⅛	104⅛	104⅛
41	Bklyn M Tr 6 '68	90	89½	89½
51	Buf R&P 4½ '57	41½	41½	41½
	C			
6	Can Nat Ry 4½ '57	81¼	81¼	81¼
31	Can Nor 7 '40	100	99	99½
40	Can Pac 4 perp	54½	53	53
1	Cen Ill E&C 5 '51	66	66	66
14	Cen Pac 5 '60	58	57¾	58
7	CenPac 1st gtd 4'49	73½	72¾	73½
2	Certain-teed 5½ '48	28	28	28
30	Chesap Cor 5 '47	72½	71¼	71½
10	C&O gen 4½ '92	96	95½	95½
1	C B & Q 4¾ '77	81	81	81
27	Chic Gt West 4 '59	28	28	28
12	CM&SP Pac 5 '75	16¼	15½	15⅝
44	CMSP&P adj 5 2000	4¼	4	4¼
19	C & N W cv 4¼ '49	10½	10	10
5	C R I & Pcvt 4½ '60	11	10½	11
13	C R I&P rfg 4 '34	23¼	22½	22⅞
6	Chile Cop 5 '47	38	36	36
5	Cinn G & E 4 '66	97¼	97	97
4	CCC&StL gen 4 '93	75	75	75
2	Clev Un T 4½ '77	57½	56½	56½
5	Colon Oil 6 '38	39	38	38
7	Col G&E 5 '52 May	77¼	76½	76½
1	Com Inv Tr 5½ '49	102	102	102
12	Con Gas NY 5 '48	104	103¾	103¾
5	Cub Cane Pr 6 '50	2	2	2
	D			
4	Del & H rfs 4 '43	75	75	75
39	D & R G 4 '36	32¼	31	31
3	Det Ed 5 '49 A	98	97½	97⅜
5	Det Ed 4½ '61 D	89½	88	88
9	Dodge Bros deb 6	78¼	76	76
34	Duquе Lt 4½ '67 A	102	101½	101¾
	E			
21	Erie rf 5 '67	28¼	28	28
4	Erie gen lien 5 '96	46	45	45
11	Gen Pet 5 '40	102⅛	102⅛	102⅛
2	Gen Stl Cast 5½ '49	55	55	55
1	Goodrich BF 6½ '47	68½	68½	68½
2	Goodyr T&R 5 '57	77	75½	75½
26	Gr Tk Ry Can 5 '36	96	95¾	96
12	Gt Nor 1st 7 '36 A	53	53½	53
4	Gt Nor 4½ '77 E	44	43	43
1	Gt Nor 1st 4¼ '61	69	69	69
	H			
3	Hudson Coal 5 '62 A	32	32	32
5	Hud&Man rfs 5'57A	80	80	80
12	H & M adj inc 5 '57	47½	46	47½
6	Hum Oil&R 5 '37	102½	101½	101½
	I			
8	Illinois Bell T 5 '56	104	103	103½
14	Ill Cen 4¾ '66	36⅝	35¾	35¾
2	Inland St 4½ '78A	73	69½	69½
11	Interb R T 7 '32	58½	57¼	57⅝
102	Interb R T rfs 5 '66	53½	52	52
1	Int Ot Nor adj 6 '52	4½	4½	4½
11	Int Hrd El 6 '44	33¾	32	32
4	In Pap cv 5 '47 A	45½	44	45½
31	In T&T cvt 4½ '39	28	27	27
11	Int T&T deb 5 '55	26	25	25
	K			
14	K O P & Lt 4½ '61	99¼	99	99¼
84	Liggett & M 5 '51	109½	106⅛	106⅛
2	Lowe's Inc 6 '41	66	65¼	65½
27	Lorillard Co 5 '51	91½	91	91
15	Lou & N unif 4 '40	88	87	88
	M			
2	Manhat Ry 4 '90	30	29¾	30
3	McK & Rob 5½ '52	28	27	27
1	Midvale Stl cvt 5 '36	85½	85	85½
11	Mil E R&L 1st 5 '61	74½	74½	74½
11	M-K-Tex 1st 4 '90	78½	78¼	78¼
13	Mo Pac cvt 5½ '49	7	6¼	6¼
120	Mo Pac 5 '77 F	25¾	23½	23¾
29	Mo Pac gen 4 '75	10	7½	7½
36	Mo Pac 1st 5 '81	25½	23½	23½
	N			
26	Nat Dairy 5½ '48	82	81½	81½
7	Nat Steel 5 '56	76	75½	76
13	New Eng T&T 5 '52	105	105	105
9	N O Pub S 5 '55 B	51½	50	50¼
11	N O T & M 5½ '54	21	20	21
25	NYC rf&imp 5 2013	46	45½	45⅝
36	NY C&StL 4½ '78C	14⅜	14	14
26	NY GEH&P 5½ '48	102¾	102¼	102¼
18	NYNH&H cvt deb 6	67½	67	67½
5	NYNH&H defrs 4½	16	15¾	15¾
18	NY Tel gen 4½ '39	102¾	102¼	102⅝
15	NY W&Bost 4½ '46	36½	35¾	36⅛
17	Niagara Shrs 5½ '50	64	61	62
16	Norf & W con 4 '96	94⅜	94	94
10	Nor Am Co 5 '61	76	75½	75⅝
4	Nor Am Ed 5½ '63	75	73	73
6	Nor Pac 6 2047 B	71	70¼	70⅝
11	N Pac pr lien 4 '97	83	82¾	82⅞
7	Nor States P 5 '41A	100½	100	100
	O			
9	Ore-Wa RR&N 4 '61	80	80	80
9	Otis Steel 6 '41	11½	11½	11½
	P			
27	Pac Gas&El 5 '42	101½	101	101¾
2	Pac T&T 5 '37	103	102⅞	102⅞
18	Para Publix 5½ '50	7	6¾	6¾
1	Penn Dix 6 '41A	41	41	41
23	Pen P&L 5 '61	89	88¼	88⅝
2	Pen RR 4¾ '63	82½	82	82
31	Pen RR 4½ '70D	66⅝	65⅝	65⅝
15	Phila Co 5 '67	75⅝	74½	75⅛
6	Phil Read C&I 6 '49	41	40	40
8	Phillips Pet 5½ '39	73	72½	72½
24	Portl Gen El 4½ '60	61½	59	59
29	Postal T&C 5 '53	24½	23¼	23¾
2	PubSer E&G 4½ '67	101½	101½	101½
	R			
4	Readg gen 4½ '97A	82	81¾	81¾
1	Rem Rand 5½ '47	50	50	50
	S			
22	SLIM&S 4 R&O div	48¼	47	47
42	StL S F 4½ '78	10½	10	10
9	StL S F 4 '50	13	12	12
1	Shell Pip Line 5 '52	72½	72½	72⅝
18	Shell Un 5 '49 ww	70¾	69	69
16	Sinc C Oil col 7 '37	97	96¾	96⅞
2	Skelly Oil 5½ '39	63¼	63	63
6	So Bell T&T 5 '41	103¼	103¼	103¼
2	So Pac 4½ '69 ww	43¼	41¾	43
2	So Pac col tr 4 '49	45⅜	45½	45¾
25	So Ry gen 4 '56	22¼	20½	20½
9	S W Bell T 5 '54	105¾	104¾	105¼
20	St Oil N J deb 5 '46	103¾	103½	103½
17	St Oil NY 4½ '51	96	95	95
52	Studebaker 6 '42	24¼	22¾	23
	T			
7	Tenn E P rfs 6 '47A	83	82¾	83
40	Tex Corp 5 cvt '44	84	81	81
25	Tob Pr NJ 6½ 2022	96⅞	96	96⅛
	U			
4	Un Pac 4½ '67	83	82⅞	83
25	Un Pac 1st 4 '47	96¾	95¾	96¼
3	Un Bis of Am 6 '42	96½	96½	96½
2	Un Drug 5 '53	59	59	59
17	U S Rubber 5 '47	35	34	34
4	Utah P & Lt 5 '44	65½	64¾	65⅛
12	Util P & L 5 '59ww	19	17	17
	V			
2	Vanadium 5 '41	45	44⅜	45
21	Virginia Ry 5 '62	89	87	87
	W			
1	Warner Br P 6 '39	13½	13½	13½
31	West El 5 '44	94	92⅜	92⅝
5	West Md 4 '52	60	59½	60
5	West Pac 1st 5 '46	25	25	25
22	West Union 5 '51	49	47	47
35	West Union 5 '60	49	48	48
	Y			
26	Youngs S&T 5 '78	58½	57⅝	58½
	FOREIGN BONDS.			
3	Abitibi P&P 5 '53	14	13¾	13¾
8	Arg 6 '57 A	46½	45¾	45¾
37	Arg 6 sf '59 June	46¼	45¾	45¾
6	Arg 6 '61 Feb	45½	45½	45½
2	Arg 6 '61 May	45¼	45¼	45¼
73	Australia 5 '55	74½	73¾	74
12	Australia 4½ '56	70½	70	70
6	Austria std 7 '43	88½	87½	88½
18	Batavian Pet 4½ '42	92½	92½	92½
2	Belgium 7 '56	103⅜	103¼	103⅜
19	Belgium 6 '55	93½	93½	93½
18	Berlin City El 6½	53⅞	53½	53⅝
3	Brazil 8 '41	23	22½	23
3	Brazil 6½ '26-57	23	22¾	22¾
3	Brazil 6½ '27-57	22¾	22¾	22¾
59	British 5½ '37	104¾	104½	104½
2	Budapest 8 '37-82	28¾	28½	28½
4	Buenos A 6 '61	21	20	21
31	Canada 5 '52	97	96¾	97
46	Canada 4 '60	81½	81	81⅝
25	Colomb 6 '61 Oct	34	33⅝	34
5	Copenhag 5 '52	60	59½	60
5	Denmark 4½ '62	63½	63½	63½
7	Duke Pr Pow 6 '66	51	50½	50¾
11	French 7½ '41	122	122¼	123
20	French 7 '49	115⅛	115⅛	115½
41	Ger AC Bk 6 '38Apr	64½	62	62⅜
66	GerCABk 6 '60 Oct	52¾	52	52½
157	Ger Gov Int 5½'65	53½	51¾	51⅞
72	Ger Rep 7 '49	72	72	72
39	Ger Gen El 6 '48	38¾	35⅝	35⅝
2	Hung Munic 7½ '45	18¾	18¾	18¾
8	Iseder Steel 6 '48	44¼	44	44
31	Ital Pub Util 7 '52	88½	88½	88½
23	Italy 7 '51	89¾	89	89
50	Japan 6½ '54	59⅝	58½	58¼
1	Marseilles 6 '34	101¾	101¾	101¾
13	Milan City 6½ '52	82½	81½	82
2	M Geraes 6½ '58	23½	23¼	23½
2	New S Wales 5 '57	73	72	72
15	N Ger Lloyd 6 '47	45½	45	45
3	Norway 6 '44	82½	82	82
1	Norway 5 '63	75	75	75
1	Panama 5 '63 A	28½	28½	28½
8	Par-Ori R'fg 5½ '58	99	98½	99
13	Peru 1st 6 '60	4¾	4⅛	4⅛
8	Poland 8 '50	65¼	65	65
13	Poland 7 '47	55¼	54¾	54¾
48	Prussia 6 '52	47	45	45
1	Queensland 6 '47	78	78	78
13	Rhine West 6 '50ww	52½	52	52
7	Rome 6½ '52	84½	82	84¾
6	Roy Dutch 4 '45	86½	86	86
3	Sao Paulo St 7 '40	55	55	55
17	Sax P Wks 7 '45	59	58	59
10	Sax P Wks 6½ '51	55	54	54¾
3	Serbs Cts Slov 7 '62	13½	13½	13½
18	Siemens & H 6½ '51	70¾	70	70
11	Sweden 5½ '54	93¾	92¾	93½
11	Swiss 5½ '46	103¼	103¼	103½
1	Sydney 5½ '55	73¼	72¾	72¾
10	Tokio City 5½ '61	42½	42	42½
33	Tokyo El Lt 6 '53	39½	38¾	38¾
4	Ujigawa El P 7 '45	43	43	43
18	U Stl Wks 6½ '51A	47¾	47	47
25	Uruguay 6 '60	24¾	23¾	24
7	Vienna City 6 '52	60	59	59
24	Westph U El P 6 '53	42	40	40
3	Yokohama 6 '61	45½	45½	45½

†Officially listed.

Other stocks and bonds are traded on the Curb Exchange as "unlisted." They include those of corporations from which the exchange has deemed it unnecessary to require financial statements such as must be filed periodically if listed. The exchange states it investigates at regular intervals the financial status of "unlisted" securities. XD—Ex dividend. EX—First sale since ex dividend date or dates. XR—Ex rights. (a) Plus extra or extras. (b) Including extra or extras. (d) Payable in scrip. (e) Paid last year. (f) Payable in stock. (g) Paid so far this year. (h) Cash or stock. (m) Also extra cash or stock dividend paid since January 1. (r) Under rule. (ww) With warrants. (xw) Without warrants.

NEW YORK CURB MARKET TRANSACTIONS

Total stock sales today, 170,000 shares; year ago, 151,025 shares; total bond sales today, $2,600,000; year ago, $3,006,000.

Sales in Hundreds.		High	Low	Close
	A			
3	†Air Invest vtc	½	½	½
1	†Air Invest cv pf	6	6	6
10	Ala Gt Sou pf (3)	19	19	19
1	Alum Co Am pf	47	45¾	45½
1	Alum Co Am pf (3)	48½	48¼	48¼
30	†Am Beverage	4⅛	3	3¾
5	†Am CP&LB (.16g)	4	3¼	3⅞
31	Am Cyan B	5⅛	4⅞	4⅞
11	Am A P P war	3¾	3¼	3¼
3	Am Founders	1	1	1
85	Am G&E (1a)	20⅛	19¼	19⅜
2	Am G&E pf (6)	79	78	78
1	Am Lt & T (2)	14	14	14
2	†Am Maracaibo	⅛	⅛	⅛
120	Am Sup Power	3½	3⅜	3⅜
1	Am Sup P 1st pf(6)	60½	60½	60½
1	Am Sup P pf	25½	25½	25½
9	Ark Nat Gas A	1⅝	1½	1½
1	Art Met Wks	¾	¾	¾
5	Atl Coast A	1⅝	1⅝	1⅝
2	Atlas Corp	7¾	7¾	7¾
1	Atlas Corp pf A(3)	35¼	35¼	35¼
3	Atlas Corp war	2⅜	2⅛	2⅜
	B			
1	Bab & Wil (1)	30	29	30
1	Bellanca Aire vtc	1½	1½	1½
4	Blue Ridge	2⅞	2¾	2⅞
2	Blue R cv pf (3h)	28½	26½	26½
1	Bridgeport Mach	¾	¾	¾
2	†Brillo Mfg (.60)	10¼	10¼	10¼
1	Br Am Tb B(.24ig)	16⅛	16⅛	16⅛
.25	Bunk Hill & S	18	18	18
2	Butler Bros	2	1⅞	1⅞
	C			
2	Cab & W pf (.062e)	2¾	2¾	2¾
3	Can Mare Wirel	7	7	7
3	Carnation	7½	7	7
1	Carrier Corp	4½	4½	4½
2	Cen HG&E vtc(.80)	11¾	11¾	11¾
26	Cen St El	2¼	2	2
126	Cities Service	3	2⅝	2¾
1	Cit Serv pf	14	12	13
10	Cit Serv BB pf	8	8	8
1	Cit Svc P 7 pf	1½	1½	1½
.50	Cit Svc P 6 pf	10½	10½	10½
1	Claude Neon Lts	4	4	4
4	Clevs El Ill(1.20)	24	23	23
3.25	Colum G&E cv pf(5)	77	76	77
6	Comwlth Edis (5)	68	67	67
2	Comwlth & So war	⅜	⅜	⅜
3	Cons Gas Balt(3.60)	53¾	53	53¾
1	Cont Shar cv pf	½	½	½
1	†Cooper-Bess	1	1	1
1	Copeland Prod	1½	1½	1½
24	Cord Corp (.10g)	5⅞	5	5
4	Cosden Oil cod	2¼	2¼	2¼
6	Crocker Wh	3	3	3
1	Cuneo Pr pfww(6½)	60	60	60
	D			
23	Deere & Co	10¼	9¼	9¼
1	Dow Chem (2)	35	35	35
.50	Duke Power (4)	44	44	44
	E			
1	East Sta Pow	1⅞	1⅞	1⅞
.50	East Util As A(2)	20	20	20
1	Eisler Elec	1	1	1
291	El Bd & Sh(6%f)	14⅜	12⅞	12⅞
1	El Bd & Sh pf(6)	36	36	36
5	El Bd & Sh pf(5)	31½	31	31
31	El Pow As(.10g)	3¾	3¼	3¾
9	El Pow As A(.10g)	3¾	3½	3½
5	El P & L opt war	2½	2¼	2¼
1	Elect Share	3½	3½	3½
85	Elec Pow pf (6h)	38	38	38
1	Emp G&F 7 pf	9	8	8
.25	Emp G&F 6½ pf	8	8	8
.50	Eureka Pipe (4)	25¼	25¼	25¼
	F			
3	F E D Corp (14e)	4⅜	4⅜	4⅜
3	Fisk Rub	1¼	1¼	1¼
.25	Fox Film A pf (7)	21½	21½	21½
2	Ford M Can A	5¼	5¼	5¼
.25	Ford M Can B	9¾	9¾	9¾
	G			
4	†Garlock Pkg (.40)	8	8	8
3	†Gen Aviation	4¾	4¾	4¾
.50	Georgia Pow pf(6)	54½	54½	54½
1	Glen Alden	7¾	7¾	7¾
1	Globe Underw(.35e)	5½	5½	5½
4	†Gold Seal Elec	⅝	⅝	⅝
1	†Goldman Sachs T	25½	25½	25½
.50	†Gorh Inc pf	9¼	9¼	9¼
.50	Gt Atl&P nv(7b)	142	142	142
6	Gulf Oil Pa	28	28	28
	H			
3	Hall Lamp (.10e)	1½	1½	1½
4	†Hecla Min	3	3	3
4	†Hein Werker	4⅛	4⅛	4⅛
6	Hir Walker pf(1)	8	7¾	7¾
2	†Hudson Bay M&S	3¼	3¼	3¼
3	Humble Oil (2)	43	42	42
	I			
9	Imp Oil Can (.40)	6¾	6¾	6¾
1	Im Tob Can(.52½b)	6⅞	6⅞	6⅞
1	Indust Fin ctf	¾	¾	¾
6	Internat Pet (1)	9½	9¼	9¼
1	Inters S Raz B	1½

With beer almost on tap, Meanderer discovers speakeasy ensemble.

FEATURES FOR WOMEN

Culbertson advises using caution to save points in contract play.

The Meanderer

Admonishes Wives of Stout Men to Lend an Ear; Visits Bargain Basement, Quality Style Show and Hardware Store.

Telephone questions on The Meanderer's column to The Washington Post, National 4205, Extension 19; or address The Meanderer, The Washington Post, inclosing self-addressed, stamped envelope for reply.

The wife of the short, stout man may pass him word that a tailor the Meanderer visited in an F street men's wear shop has ways of lengthening and slenderizing the heavy man's lines with correct tailoring. This tailor, from a famous men's wear house in Rochester, N. Y., is taking measures and many orders for custom-made suits of imported woolens at a cost of $50, said to be lower than for many years for such tailoring. Hairline stripes, some of them nearly invisible, make a popular choice, particularly for the short man. Plaids not too distinct and shepherd checks also are favored. An order for the made-to-measure suit today or tomorrow is completed and delivered in ten days.

Bold Chinese embroidery on the back of a heavy, natural color Shantung lounging robe, done in black, gold, maroon, blue or tan, makes the garment artistic and striking. Either men or women may find this robe appealing. The F street men's wear shop mentioned above is showing it.

A golfing coat for men, more like a vest than a coat, may be bought separately or ordered to match a suit. The vest has sporty fitted lines and is worn instead of a sweater.

From the "black shirts" of Italy came the inspiration for a clever black-topped pale gray suit shown in a fashion show on F street. The pale gray skirt is worn with a black taffeta blouse and jacket, and with an extremely smart quilted taffeta, Ascot-tied scarf.

"Speakeasy ensemble" is a timely fashion note during these prohibition repeal days. The "speakeasy ensemble" is of striking black and white. It is an evening dress some of the time, with a daring low back outlined with a narrow pique collar effect, and a front corsage of white daisies. The jacket accompanying the frock diverts it into dinner or less formal possibilities. The novel gown was one of those most enjoyed by the spectators in the semiannual "Quality Street" style show in an F street shop.

A demure paragraph to follow the above concerns the "Alice-in-Wonderland bandeau," a popular hair ornament pleasing Washington women. In the big F street department store where the Meanderer examined the bandeaus—selling alike to women and misses—they cost from 50 cents to $3, depending upon the material. Tortoise and metal ones of simpler designs are 50 cents, and elaborate rhinestone trimmed evening bandeaus may be had from $1 up.

A corded gingham-like material makes a most attractive tailored blouse for $1.95 in an F street bargain basement the Meanderer likes to visit. There, too, there are irresistible children's garments for as little as 58 cents, and dainty bits of underwear for the little girl for 28 cents.

The boys of the family will want the jig-saw for making puzzles at home that is featured at $1.50 in a hardware store on G street. The boards for mounting pictures and instructions for using are supplied at the store, also.

Bird houses of straw, said to attract birds more readily than any other type of bird houses, are in many shapes and sizes, meant accordingly for blue birds, for wrens, for tree swallows, orioles, robins and chicadees sell in the big hardware store offering the jig-saw.

What Today Means to You

By MARY BLAKE

"ARIES."

If March 22 is your birthday, the best hours for you on this date are from 6:45 a. m. to 8:15 a. m., from 2 p. m. to 3:20 p. m. and from 7:30 p. m. to 8:30 p. m. The danger periods are from 9 a. m. to 10 a. m. and from 5:15 p. m. to 6:15 p. m.

Astrological influences will quite likely be productive of much business activity on this day. Much money will change hands and good profits should come to those initiating business transactions. Affairs of the heart may run into troublesome moments.

The child born on this March 22 will in all probability not have a smooth and easy passage through life. He will have to work mighty hard for all that he gets and he will quite likely encounter many severe frustrations and set-backs. He will make his way, however, and will find his rightful place in the community.

If March 22 is the date of your birth, you are undoubtedly a person who is not as regular in his habits nor as industrious as he might be. You are inclined to schedule your time and plan things well ahead, then to procrastinate about doing them. If you actually do as much work as you plan to do you will go far. You are, strangely, most prompt and careful about taking care of your financial obligations. This is due in part to the fact that you are uneasy of mind when bound in any way to another individual. You are very much of a lone wolf and you find it hard for yourself to work in harmony with others.

Born on March 22, you are a firm believer in the policy of always putting up a bold front; even when times are hard for you and money is scarce you invariably succeed in keeping that fact hidden. You are too proud. The women born on this date make fine home-builders, good mothers and unusually helpful wives. Any man married to one of these women can rest assured of having a mate who will pull right along with him in all his affairs, and one capable of exercising keen judgment in matters of a business nature. They are very even tempered, not at all given to quarreling or nagging. They are happy people, and pleasant to be with.

Successful people born on March 22:
Charles W. Marsh, inventor.
Laura Jean Libbey, author.
Emilio Aguinaldo, Philippine leader.
Thomas Crawford, sculptor.
Stephen P. Andrews, philosopher.
August Gemunder, violin maker.

(Copyright, 1933.)

Today's Recipe

Tomato Jelly Salad.

2 cups tomatoes
1 cup water
4 celery leaves
2 onion slices
1 teaspoon salt
2 bay leaves
4 whole cloves
1 teaspoon sugar
2 tablespoons granulated gelatin
½ cup cold water

Mix tomatoes, cup water, seasonings, sugar. Cover and simmer 20 minutes. Press through sieve. Heat to boiling point and add to gelatin which has soaked 5 minutes with ½ cup water. Stir until gelatin has dissolved. Pour into mold and chill until stiff. Unmold on lettuce and top with salad dressing.

Daughter of Willys Will Marry Mexican

Paris, March 21 (A.P.).—The engagement of Mrs. Virginia Willys De Aguirre, daughter of John N. Willys, the American automobile manufacturer and former Ambassador to Poland, to Jose de Landa, of Paris, a member of a distinguished Spanish-Mexican family, was announced today.

Both now are at Casa Florencia, the Palm Beach home of Mr. Willys, where the marriage will take place March 30.

NEW WOMEN IN CONGRESS

Associated Press Photo.

The new Congress has only two feminine newcomers. Here they are outside the House chamber, Representative Kathryn O'Loughlin McCarthy, of Kansas (left), and Representative Virginia Jenckes, of Indiana. Both are Democrats.

Interpreting the Mode

By DARE

Petalled sleeves, all hand made, either match or contrast a smart evening gown. (Worn at a premiere.)

To be fur trimmed or not to be fur trimmed in your spring coat is something that you have to give a little thought to—it won't do to be tempted or dazzled at the last minute by a silver fox trimming that you know used to cost $300—and is now $50.

Unfortunately, we can not rely upon our designers or manufacturers for our taste. There are quite as many garments offered us for sale which show decidedly bad taste as those which show good taste. But we needn't give ourselves away by buying them! In coats, for instance. Your smart spring coat, with interesting details of cut and workmanship—new sleeves, odd pockets or skirt treatments—can not gild the lily further with fur trimming and still be in good taste. The coat, well cut but strikingly plain as to detail, which offers lovely fur trimming, is a coat which shows good taste. Take your choice—either the fur is posed on the coat, and the coat must be toned down to suit and carry the fur—or the coat is all important, and no fur is added as a death knell to its smartness.

The broad shoulder is expressed in coats for sportswear or street wear only, and seldom fur trimmed. The zouave type of sleeve, with fullness confined at the wrist, is another smart and new detail for this type of coat. And the straight, loose, nonchalant box type of line is, of course, de rigeur in this coat.

For the dressier coat, lines still follow the figure. In these, capelet effects are smart, but capelets themselves not quite as smart as formerly. Some full sleeves and some shoulder epaulette effects are good in dress coats, but the widened and square shoulder, no. This wider shoulder effect is, instead, achieved in the cut of the coat—seamings across the shoulders, or collar effects that are square and look almost like bibs.

And for every kind of a coat there is a scarf—sometimes of the same material, sometimes of brightly colored silk that contrasts the coat but is unmistakably a part of it, and sometimes the scarfs are of flat fur, and can be worn with this coat or with a one-piece frock.

The choosing of a spring coat is important. When readers write and ask me if I think they can get along with only one coat, I answer no. If you simply can not stretch your budget to include one street coat and one dressy coat, then buy one this year and one next—and choose very, very carefully a coat that will not go out of style, that will wear, and that will look chic and elegant. You can do this, you know.

* * * *

How many things could you make of organdy this organdied summer? All so fresh and refreshing, so chic and flattering—I say, is there anything like a touch of white organdy to make an outfit look like a million dollars? Well, if you send a stamped, self-addressed envelope to the Dare Department of The Washington Post for this week's illustrated leaflet, you can find out how to make a dozen or more delightful things out of organdy for your spring outfit. And all from little pieces—an organdy remnant can cost as little as 10 cents, you know—enough for one of these lovely gadjets for your delight. And with this leaflet, you can make organdy pretties if you have never before sewn anything in your life—just send for it and see.

* * * *

Petaled sleeves—never old, never new. Either in the form of a wee cap that hangs loose from the shoulders, or in the form of bell-shaped sleeves, as you wish. It's quite the mode today to wear something like this over your evening decolletage—Lanvan showed one such model, with hand-petaled black sleeves, on a cire satin dress. And I remember sketching a little cape of petals for you, oh, well, over two years ago! Petal by petal—who couldn't afford such elegance, made in one's spare finger time!

Au revoir!

(Copyright, 1933.)

Former Follies Beauty Will Marry Blackwell

Reno, Nev., March 21 (A.P.).—Carlyle Blackwell, actor in English and American films, and the former Ziegfeld Follies beauty, Avonne Taylor, plan to be married here Saturday following Blackwell's expected divorce from Leah Barnato Blackwell, British "Queen of Diamonds."

Princeton Digger Finds Ancient Greek Statue

Athens, Greece, March 21 (A.P.).—Prof. T. Leslie Shear, of Princeton University, who is directing excavations at the site of the ancient Athenian marketplace, today unearthed a statue of victory believed to represent the best period in ancient Greek sculpture.

For an alert, responsive field, use Post Classified Ads for service, rentals or sales.

How to Be Beautiful

By ELSIE PIERCE

During a recent sojourn to the Nation's Capital I visited about (as I usually do) and one of my most interesting visits was one of the exercise salons. In talking with the instructress (and what pep she has) I asked her to give me one or two of her favorite exercises so that I might impart them to you.

She feels just as most of the movie stars do, it is definitely important that one exercise every day for real benefit. For that reason she urges her clients to attend a class, or have appointments with her for private exercise, every day until they have become supple and attained the measurements they desire. Then she gives them a simple routine to follow at home night and morning and asks them to enroll in a regular weekly class or better still twice a week to keep fit. Her slogan (and isn't it a good one?) is:

"Never too young, never too old—
Never too hot, never too cold—
To exercise . . ."

She dissipates the idea that to be a physical culturist one has to dress and look like a frump, eat unappetizing food and go bravely through all kinds of difficult exercises. She says the real reason for physical culture is not only to make you look attractive, but to feel full of pep and vitality. All professional beauties give day-by-day attention to systematic exercise. Gone are the days when endless hours are spent on picturesque chaise longues. Beauty is seldom inherited. It is devoloped, and systematic exercise, rightly directed, can help any woman to attain charm, poise and above all, health. Surprisingly, she has many of the older senatorial ladies and she helps them to get rid of that "settled down" look. She recommends that every woman stand on her head for five minutes every day to equalize and distribute circulation! Practice in this fashion:

Place a pillow under shoulders, then feet up against the wall as high as possible, or on the side of the bed if you prefer (put something under hips, too). The weight should be on shoulders and neck.

For constipation, she suggests walking on hands and feet with knees outside of arms. Imagine you are a bear and walking about. Try it.

For tummy (her description) lie flat on back on the floor. Clasp first one knee then the other with arms and pull to your abdomen. It's rather difficult to analyze, but this is important, when you draw the knee toward abdomen, the toes should be leading out, not up, and then stretch the leg out slowly (and she emphasizes slowly!).

So many women have said, "I can't exercise, I get exhausted too easily." To these women she advises: first, one strenuous exercise, then an easy one, alternating always with a little deep breathing between. Also always alternating; first, an arm exercise, then a leg exercise. Good advice for all of us, even if not residents of Washington.

(Copyright, 1933.)

How to Keep Well

By DR. W. A. EVANS

BENT BACKS.

There is more than one kind of arthritis of the spine, a group of disorders far from infrequent, especially when we accept the truth that most of the cases of chronic lumbago, chronic sciatica of the kind that hangs on indefinitely, and many of the cases of low back pain belong in the group.

The kind we are considering in this story is that which bends the back and fixes it in a curved position, a common name for it being spondylitis deformans. It is the disorder that is responsible for the deformity in the many we see whose backs are bent nearly double and are stiff as well.

It generally begins in young persons, and males are affected far more frequently than females. The name signifies that it is a chronic inflammation of the joints between the spine, and that it causes deformity.

The cause of the inflammation is not known. In fact, we are wholly in ignorance as to why it attacks one man rather than another. We know of no reason why it should attack the reader of this article, and today rather than some other man and on some other day.

It is easier to understand why it causes the back to bend out of shape. The normal spine is not straight. There is one curve in the neck, another in the chest, a third back of the abdomen, and a fourth in the pelvis. Because these curves are there, the head and upper part of the body get fewer jolts than would otherwise be its portion. If any one of several things goes wrong more than one of these small curves becomes larger and some degree of deformity results. In the case of spondylitis deformans the curving, and especially that in the chest region, becomes so exaggerated that it seriously interferes with breathing, and girdle pains and other pressure pains often result.

The objective of treatment is to prevent the development of excessive curving. Efforts to stop the progress of the disease and to prevent stiffening and locking of jointe are not very satisfying, but if directions are carried out the body can be kept reasonably straight, interference with free breathing can be prevented, and pressure pains can be warded off.

When the disease is in an earlier stage the patient must go to bed and remain there for a considerable time. No pillows are allowed under the head, though they may be used under the shoulders and lower back. A better plan is to remain in bed in a plaster shell with the upper spine bowed back slightly. There are daily exercises in deep chest breathing and in turning the head from side to side.

Later on, the sick man sleeps in a half cast as above, but goes about during the day wearing a spine support. The weight is to be kept off the spinal column as much as possible and the back is to be kept straight.

The breathing exercises are for the purpose of lifting and lowering the ribs. Therefore, they must not be abdominal. Passive motion, massage and use are effective in keeping the neck straight and able to rotate and bend.

Salad Oil on Hair.

C. M. writes: Is the use of olive oil to slick down the hair harmful?

REPLY.

No.

Least of Evils.

L. S. writes: Will it do any harm to drink six to eight glasses of water every morning before 10 o'clock? All the fruits and vegetables I eat will not help me to cut down the laxative as this amount of water will.

REPLY.

This is too much water. But as between that and constipation on the one hand or taking laxatives on the other, the water should be the least harmful.

A Style A Day

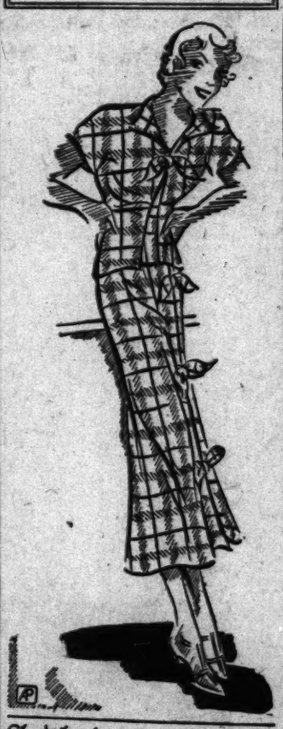

Sketched is a three-piece gingham suit for beach and sportswear—a brassiere top bathing suit, a wrap-around skirt and a jacket.

Culbertson on Bridge

By ELY CULBERTSON

A PERFECT COUNT.

Caution in play is always a fine principle and many a Declarer can save himself points by merely looking out for every possible contingency. The hand below was played by Mr. Julian Barth, of New York City, and while at first glance it seems simple enough, the fact remains that very few players would have been as careful in their plans as Mr. Barth was.

North, Dealer.
Neither side vulnerable.

North: ♠ 9 7 6 ♡ A 10 2 ♢ A Q 10 7 ♣ A 9 5
West: ♠ Q J 10 5 2 ♡ 5 3 ♢ J 9 8 6 ♣ 4 2
East: ♠ K 8 ♡ Q J 9 8 ♢ 3 2 ♣ Q J 10 6 3
South: ♠ A 4 3 ♡ K 7 6 4 ♢ K 5 4 ♣ K 8 7

Mr. Barth

North	South
1♢	2NT
3NT	Pass

The bidding does not call for any comment and, naturally, West's Opening lead was the Queen of spades. East unblocked by playing the King and returned the low spade, which Declarer again passed. For lack of anything else to do, West returned the third spade, which Mr. Barth won with the Ace. Eight top tricks were apparent, and the ninth was possible through either a break in diamonds, a finesse in diamonds or a break in hearts. Mr. Barth's first play, therefore, was to lead a low heart and finesse the Ten in Dummy. East won with the Queen and returned the Queen of clubs, whereupon the Declarer made the one brilliant play of the hand. He allowed this card to hold, knowing that in this way he was certain of obtaining a perfect count on the West hand. When another club was returned he cashed 2 club tricks and 2 heart tricks, finding that the latter suit did not break. West, meanwhile, was having his difficulties and was forced to discard both of his good spades in order to protect his Knave of diamonds. Consequently, with the count firmly placed in his mind, Mr. Barth led over to the Queen of diamonds and returned to the King in his own hand. It was a simple matter to place West with the remaining two diamonds and, consequently, the Ten was good for the twelfth trick and the Ace for the thirteenth.

This extremely careful play earned a just reward, but the hand is also interesting from another angle. Had Declarer found the four diamonds in the East hand and also four hearts, he would have assured himself of a perfect squeeze by passing the club. Without passing it, the squeeze could not have been executed because Declarer would have had no card to use to force East to discard.

The hand belongs to that type which looks extremely simple but which is frequently abused.

(Copyright, 1933.)

Fifth Avenue Fashions

A good-looking sports coat that is exceedingly youthful besides being smart and practical.

It is simplicity itself to fashion it. And the saving in cost, simply enormous.

The original carried a sportive air in brown and yellow tweed-like woolen.

Style No. 3323 is designed for sizes 12, 14, 16, 18, 20 years, 36 and 38 inches bust.

Size 16 requires 2¾ yards of 54-inch material with 2⅞ yards of 39-inch lining.

Price of pattern, 15 cents.

Something new! Something different!

We are proud of our new Fashion Magazine for spring. It's much larger and different than any issue previously published. It's 48 pages.

This book contains all of the new spring styles for women, misses and children.

In addition, it contains the most interesting illustrated articles—Beauty Hints, Hairdressing, How to Reduce Sensibly, Poise as Aid to Fashions, Dressmaking Hints, Knitted Sweaters, Quilts and Embroidery, &c.

The supply is limited, and so we suggest that you send 10 cents for your copy today. Just write "Fashion Magazine" on any piece of paper, inclose 10 cents in stamps or coin and mail your order to Fashion Department, The Washington Post, Fifth avenue and Twenty-third street, New York City.

No. 3323. Size.....

.....
Name.

.....
Street address.

.....
City. State.

GAUNTLETS are smart again!

Our own importations arrive! $2.95

—Made from selected skins of finest quality. Thrilling new spring styles include jaunty flaring cuffs that pull up over the sleeves, semi-circular tops with rows and rows of stitching, contrasting color side-inserts and pipings, pique stitched fingers, and both pull-on and button closings.

Beige and Brown—Black and White—Brown and Beige.

THE NEW Jelleffs
1216-1220 F STREET

"I did all my shopping this morning by telephone."
"Isn't the telephone a help? I use it all the time."
Busy women find telephone shopping affords them hours of leisure. They telephone their orders and have the rest of the day free. Try it—today.

The Chesapeake and Potomac Telephone Company
723 13th Street N.W. ME tropolitan 9900

Guiding Your Child

By MRS. AGNES LYNE

Magnifying His Problems.

A certain type of mother has a tendency to over-emphasize the seriousness of her child's difficulties.

If, occasionally, he has no appetite she immediately begins to worry about his being undernourished and hovers and fusses over his meals. If now and then he gets into fights she forsees that he will be the sort who will always get into trouble with other people.

If his school report is not all it might be, she harrasses teachers and principal to give him special help and struggles and frets with him over his lessons at home.

If he occasionally loses his temper she talks about his "rages" as if there were something abnormal about them. If his sleep is sometimes disturbed or if he evidences the least fear, she at once begins to worry about the effect of past shocks and talks about "phobias."

In short wherever such a mother looks at her child's behavior she finds it full of problems. The fact she exaggerates every fault and sees in every little temporary trouble the ominous indication of an unwholesome trend shows that she herself is suffering from neurotic anxieties which instead of recognizing for what they are, she projects as "problems" upon her child.

It is perhaps not a bad idea, when we tend to worry about our children, to ask the opinion of a disinterested third party, a teacher, a wise family friend, as to whether our youngsters seem to him to be as badly off as they seem to us.

In this way we can check our attitude with the objective judgment of another, and perhaps sufficiently allay our anxieties to prevent our children from developing real problems simply because our own worries have made us magnify theirs.

A New Yorker At Large

By MARK BARRON.

New York—Vignettes of the town:

Pauline Lord's affection for parrots, and her own, which she has named "It." . . . Woman in mourning and black veil walking down Eleventh avenue at 3 a. m. . . . . The squash gallery at the Princeton Club. . . . George M. Cohan's apartment on Fifth avenue, and the genial informality when his pals gather backstage in his dressing room. . . . The Bronx milkman who has a sailing ship tattooed on his chest.

Three girls sitting on St. Patrick's Cathedral steps at 2 a. m. waiting for a bus, not knowing that the last bus has gone by. . . . Columbia students from Toledo, Jennersville, Tokyo, Minneapolis, Buenos Aires, Big Sandy, London, Harrson Switch and Sandusky. . . . The New York drama editor who has a Filipino servant. . . . Herbert Asbury, who writes vitriolic essays and collects fragile Japanese prints. . . . Soap box orators at Columbus Circle.

What, No Garret?

A struggling girl scenario writer who lives four fights up on Lexington avenue. . . . The cub reporter on a New York morning newspaper who owns Philadelphia railway interests, lives in a Park avenue apartment and has a Phi Beta Kappa key.

Three bachelor brothers in a Riverside Drive apartment who play pinochle for pennies every night in the year. . . . Broadway hasn't heard a tent evangelist since Aimee Semple McPherson came here five years ago.

Legless beggars who, seated on platforms mounted on roller skates, push their way along Fifth avenue during the afternoon shopping hours. . . . Dried fruit dealers in Ludlow street. . . . Gothic pillars of St. Vincent Ferrer's Church. . . . The guitar picker and his whimsical smile on the Statue of Liberty ferry. . . . Meat packing boxes in Little West Twelfth street.

Today's Classified Recommended Service Ads

These advertisers are asking for your spring home improvement orders—many give their telephone numbers.

RECOMMENDED SERVICE 14

JOBS $1 and up; carpentering, brick, cement and painting; guaranteed work also home building.

PAINTING, PAPERING—Rooms, $4 up paper incl.; absolute satisfaction guar. special prices on all work now.

PAINTING, papering specialist; good work guaranteed; reasonable prices; estimates free.

PAINTING, PAPERING, rooms dry-scraped $4 up; paper included.

PAINTING AND PAPERING; ROOMS DRY-SCRAPED AND PAPERED, $4 AND UP, PAPER INCLUDED. WHITE MECHANICS.

PAINTING and PAPERING—Expert work neatly done. Work guaranteed; low rates.

PAPERING—5 RMS., 2-STORY HALL, $30. Quick service, white mech. Call any time. Also, glass put in, 50c plus cost material; no job too small.

PAPERHANGING SPECIAL—Average sized rooms scraped dry, cracks filled with any paper in our book; $5; no more. I do my own work; all guaranteed.

PAPERING and painting, $4 up; work guaranteed; reliable and prompt.

SPECIAL REDUCTION next 15 days; painting, papering, floor refinishing; housecleaning; est.

FOR SHOE REPAIRING
See Geroma first. Excellent workmanship. Satisfaction guaranteed.

RADIO SERVICE—Service charge, 50c.

FLOORS RENOVATED
$10 rm. up; upholstering; furn. repaired; antiques restored.

HOUSE WIRING
5 rms., 2 halls, bath with fixtures, $39.50. Floor plugs $2.75.

Upholstering Repairing, slip covers, cushions; work reas.

Auto Tops Rebuilt—Low as $6.95. Guar. work & materials.

Chair Caneing Porch rockers splinted; upholstering.

PAPERHANGING—Bankrupt's stock, 50,000 rolls paper, best grade; reasonable price; act at once.

PAINTING, PAPERING
Rooms papered, $4 up; guar. best work, best prices.

HOUSE WIRING
5 rms., 2 halls, bath, with fixtures, $39.50. Floor plugs, $2.75.

CHARLES B. BROOME
Heating and plumbing. Special attention given repairing and remodeling. Our trucks equipped for emergency. No back-to-the-shop trips.

KEYS Duplicates, 15c, 2 for 25c. 5 & 10c STORE. Guaranteed.

WILL EXCHANGE
LABOR OF ALL KINDS
Building, Brickwork, Remodeling, Carpentry, Repairing, Plastering, Cement work, flat and reinforced, Architectural designing for
WHAT HAVE YOU?

LAWN MOWERS
sharpened, adjusted, oiled and cleaned; only $1.25. We will call for and deliver free. All mowers sharpened by the Electrakeen system. WE DO NOT USE EMERY WHEELS that burn steel and draw temper, which causes big nicks when it hits the smallest stones. The Electrakeen system is a smooth grinding system that gives your blade a sharper, longer lasting edge.

These advertisers and many others appear under Classification 14 in today's Classified Ads.

The Washington Post.

2,000 SEE GALLAGHER STOP TOW IN SECOND ROUND

This MORNING with SHIRLEY L. POVICH

THE new deal label which the Nation at large is threatening to wear out before Mr. Roosevelt's administation is comfortably seated, can be applied with due cause to the ball club that Messrs. Cronin and Griffith are bringing back from the South for presentation to Washington fans and the American League in general.

The base hits of the Washington Club during the past few years have rung out often but not loud enough to permit the Nats to score with the frequence of their recognized rivals, the Yankees and the Athletics, and it is this condition that Griffith sought to correct during his midwinter dealings in the player market which have resulted in the new deal.

This season, for the first time within the memory of this department, the Nats boast four ball players capable of breaking up a ball game with booming shots over the park limits. I have reference to Heinie Manush, Goose Goslin, Cronin himself, and Fred Schulte, who this year will join forces in the Washington offensive.

Goslin Carried Burden Alone in 1924.

Even during the pennant-winning years of 1924 and 1925, the Nats boasted no more than two players who could conscientiously be called home-run hitters. In 1924 Goslin alone carried the home-run burden with occasional help from Joe Judge, whose home-run prowess receded rapidly when the business office added 20 feet to the right-field wall in 1921.

The next season Joe Harris came along with his frequent home runs to lend Goslin a hand at this department and the extra-base clouting of these two virtually slugged Washington into the pennant. They carried their long shots over into the world series, each clouting Pirate pitching for three round trips, although the Nats took the short end in seven games.

After the passing of Joe Harris in 1926, Goslin alone remained to carry on as a home-run hitter of the Nats that season. Buddy Myer and Sam Rice hit for the circuit within the park at odd moments, but there was none to truly strike terror into the hearts of opposing pitchers.

1932 Averages Enlightening.

Each season since the pennant-winning days, the batting average of the Washington Club has been respectable, but the difference between a pennant and a first division berth was chiefly the lack of a long-range attack. Bucky Harris and Walter Johnson were forced to stand by and bemoan their own lack of the long wallops that broke up ball games in favor of the opposition.

Last season's team batting averages showed the Nats in fourth place, only six points behind the leading Athletics and only two points behind the second-place Yankees, but compared to the 173 homers by the Yankees and 160 by the A's, the Nats could show only 61, which earned them sixth place in the league in this phase of the game.

The absence of this home-run clouting by the Nats was strikingly reflected in the season's run totals which showed 1,002 for the Yankees and 981 for the A's compared to the Nats' meager 845.

Schulte and Goslin Newcomers.

Manush and Cronin were the potential home-run hitters of the Nats last season, along with Carl Reynolds, but the latter's absence from the game for seven weeks in midseason robbed the Nats' attack of its full significance. The departure of Reynolds, which brought the Nats Goslin and Schulte, is calculated to make a vast difference in the long-range qualities of the club's attack.

Goslin, with his 17 home runs last season, is conceded to be the new leader of the Nats' long-distance offensive, with Manush in the chief supporting role, with 14 homers to his credit. Cronin slammed 9 for the circuit last year, as did Schulte. Thus in exchange for the 9 homers of Reynolds, the Nats gain the potentialities of the 26 that represented the work of Goslin and Schulte last season.

But lurking in the background is an added long-range threat of the Nats. None other than Dave Harris boasts the best home-run-hitting average of the entire cast. At bat approximately one-fourth as many times as the Nats' leading homer clouter of 1932, Heinie Manush, Harris slammed 6 homers compared to Manush's 14. If there is a break in the Nats' outfield front, the home-run line-up will not suffer from Harris' presence.

"No foot too hard to fit"
Wright ARCH PRESERVER SHOE
BOYCE-LEWIS
Custom Quality Shoes
439 7th ST., N.W.

Bush Instills New Hustle In Reds

Says Club That Lost 50 Games by 1 Run Is No Pushover.

Team Better in Every Department With Hafey Back.

(This is the ninth of a series of Associated Press stories analyzing 1933 prospects of major league ball clubs.)

LIFE these days is just one round after another of opportunity for Donie Bush, pepperx new manager of the Cincinnati Reds—opportunity to do the apparently undoable.

After piloting Minneapolis to the top of the American Association, Donie is back in the big leagues tackling the job of resuscitating the Reds. He has plenty of enthusiasm, loads of optimism, and a few ball players, chief among them Chick Hafey, champion hitter of the league in 1931; a good center fielder in young Moore; a much-needed first baseman in Jim Bottomley; a slow, but hard hitting catcher in Ernest "Schnozzle" Lombardi, and two hard-working, capable right-hand pitchers in "Red" Lucas and Si Johnson.

With the addition of another experienced pitcher, Bush believes the Reds of 1933 will be "in the running." He has hopes not only of pulling them out of the cellar, where they finished a full dozen games behind the Cardinals and Giants last year, but moving as high as fifth or sixth place.

Lost Too Many 1932 Games By One Run.

"The Reds lost a flock of games by one run, nearly 50 of them," Bush told the Associated Press. "Now that is simply murder and if hustling can overcome that habit I believe the boys will furnish it. I sincerely believe that the Reds no longer will be pushovers. They missed Hafey's punch most of last season. With Chick back in shape, I consider the team stronger now in every department. The catching staff of Lombardi, Hemsley and Manion is as strong as any in the league."

One trade with the Cubs sent away Babe Herman, the one-time slugger of Flatbush, a .350 hitter in most parks, but a disappointment in the wide reaches of Redland Field. Donie got Moore, a .300 hitter, to play alongside of Hafey. With him came young, warlike Rally Hemsley, to help Lombardi with the catching, and Bob Smith, fading out as a big league pitcher, but still available for relief duty.

Bottomley Bolsters Weakest Infield Spot.

The trade that brought Bottomley in from St. Louis, where he failed to hit .300 last year, sharing a regular post with Jim Collins, bolstered the weakest spot in the Cincinnati infield. At second Bush has George Grantham, capable enough as a hitter with .292 last season, but slowing up afoot, and at short the brilliant little Leo Durocher, a sparkling fielder.

Morrissey Has Landed Berth At Third Base.

Young Joe Morrissey won the third base post last season when he hit .241 his first year up. The reserves are the fragile veteran, Andy High; Young Otto Bluege, from the American Association, and Clarence "Foots" Blair, Pacific Coast veteran, neither of whom hit .300 in the minors.

The third outfield job is a toss-up between Harry Rice, American League veteran who came back this year from Minneapolis, Wally Roettger and Taylor Douthit, neither of whom hit consistently through the past few years.

Donie's pitching staff, increased only by the addition of Smith and ancient "Dutch" Henry, a southpaw from Minneapolis, holds the "hard luck" title of the league.

For lack of batting punch, one game after another drifted away by a single-run margin from Lucas and Johnson. "Red" won 13 and lost 17 and Johnson 13 and 15, grand records under the circumstances. The only pitcher on the staff to berak even was the 42-year-old left-hander, Eppa Rixey, with 5 and 5. Larry Benton, another sturdy toiler, won 6 and lost 13, Bennie Frey 4 and 12, Ray Kolp 6 and 10.

G. U. Votes Carolan Another Captaincy

Football Leader Is Elected Head of Next Season's Court Team.

Sandy-haired Tommy Carolan, a junior in the school of arts, yesterday was chosen to lead the 1933-34 Georgetown University basket ball team by the unanimous vote of his teammates. It is the second captaincy bestowed on the Long Island youth, who also will lead the Blue and Gray football team into action next season.

A graduate of the Hun Prep School at Princeton, N. J., where he starred in sports, Carolan is one of the few three-letter men ever developed at the Hilltop. He played end in football and first base on the baseball team.

He received honorable mention on the all-American court team selected by a popular magazine last season. Two years ago, his first as a member of the varsity, he topped the team in scoring and almost succeeded in defeating Pittsburgh single handed with a splurge of 17 points.

He was second in scoring this year, trailing closely behind Ed Hargaden, Georgetown's potential all-American guard.

Toothsome

Jobless Amateur Learns He Can't Eat Medals But Can Eat With Them.

DETROIT, March 21 (A.P.).—When James K. "Jarring Jim" Bausch and Eddie Tolan, Olympic athletes, came back from the athletic wars last year to settle down to job-hunting, they concurred in statements that, until today, had been accepted by the athletic fraternity.

"You can't eat medals," said Bausch and Tolan, bitterly after failing for many days in search for employment. Today came John Lewis, one-time member of Detroit City College's track squad and of the 1928 American Oylmpic Team in the 400-meters event, to disprove that famous Bausch-Tolan remark.

Lewis, if he is not eating his medals, is eating on them. Unable to find employment, his funds about exhausted, he found himself in need of dental work. So he went to his big chest of medals, picked out three large gold ones, and took them to a dentist. The dentist melted them, used the necessary gold for Lewis' tooth repairs, and accepted the remainder in payment.

"If we ever have any money to spare, we're going to have John's new teeth engraved with the inscriptions which were on the medals," said David Holmes, City College coach, observing the gleam of the new medal dental work.

Crop Tossers Win A. A. U. Feature

Eliminate Crescents; Gray Sextet, N. E. Boys Also Win.

CROP PRODUCTION last night earned the right to meet the champion Sholl's quintet in the quarter-final round of the District A. A. U. basket ball tournament, swamping the Crescents by a score of 63 to 37 in their game at Tech High School. Listed as the feature of the program, the fray developed into a runaway soon after the second half got under way as the eventual winners rolled up their staggering total of points.

But there was enough keen competition and thrills in the remaining games to satisfy the customers in the stands. Northeast Boys Club eliminated the Western Flashes in the 130-pound class, winning by a count of 37 to 32, and United Typewriter Grays scored over the Howitzers in the senior girls ranks by a 26-to-21 margin. Miller Furniture tossers were awarded a forfeit over the Triangle A. C. when the latter appeared late for their game.

Grays Rally to Win Verdict.

The Howitzers seized the lead in the first half of their battle with the Grays, principally through the fine work of Atkins, who led the team in scoring with 13 points.

Trailing by a score of 13 to 11 as the second half got under way, the Grays rallied and quickly tied the score, going into the lead, finally, where they remained until the finish. Imlay, who scored 21 points, was outstanding for the victors.

Miller and Kaplan starred as the boys from the vicinity of Rosedale Playground eliminated the Flashes. Miller located the hoop for 10 points and Kaplan tallied 6. Boundford, Flashes' center, led both teams in point-getting, with 12, but team work, and not individual brilliance, decided the issue.

Parrick Hero for Crops Five.

A young fellow answering to the name of Wick Parrick spread woe and desolation in the camp of the Crescent supporters with his goal-gathering propensities. Twelve of the 28 field goals credited the winners were made by Parrick.

Barker, Crescent forward, kept his team abreast of the Farmers in the first half with his brilliant work. The count was 26-21 at the intermission. Barker's total for the evening was 20.

Wes. Flashes.	G	FG	P	N. E. Boys.	G	FG	P
Jamison,lf	1	0	2	Kaplan,lf	3	0	6
Leith,lf	0	0	0	Michael,rf	2	0	4
Stewart,rf	3	0	6	Smith,rf	0	0	0
Anisney,rf	1	0	2	Shanks,rf	0	0	0
Boundford,c	6	0	12	Miller,c	4	2	10
Harris,lg	1	1	3	Stultz,c	1	0	2
Brown,rg	3	1	7	Wood,lg	2	0	4
				Hughes,rg	3	0	4
Totals	15	2	32	Baseerio,rg	1	1	7
				Totals	17	3	37

Referee—J. Mitchell.

Un. Grays.	G	FG	P	Howitzers.	G	FG	P
Darby,lf	2	1	5	Haley,lf	4	0	8
Imlay,rf	10	1	21	Atkins,rf	5	3	13
Harrington,c	0	0	0	Burnham,c	0	0	0
Hyatt,sc	0	0	0	Mooney,sc	0	0	0
Torre,lg	0	0	0	Mueller,lg	0	0	0
Nassi,rg	0	0	0	Lewis,rg	0	0	0
Totals	12	2	26	Totals	9	3	21

Referee—Mrs. Nellson.

Crop Prod.	G	FG	P	Crescents.	G	FG	P
Hart,lf	5	0	10	Barker,lf	8	4	20
Parrick,lf	12	3	27	Lovell,rf	3	1	7
Brown,rf	2	0	4	Tracy,c	3	0	6
Dennis,rf	1	1	3	Albertson,c	1	0	2
P. Asher,c	1	0	2	Shekels,c	0	0	0
Johnson,c	6	1	12	Zimmerli,lg	1	0	2
J. Asher,lg	1	0	2	Woodward,rg	1	0	2
Boyd,rg	0	0	0	Corbin,rg	0	0	0
Burton,rg	1	0	2				
Totals	28	7	63	Totals	16	5	37

Referee—Keppel.

A. G. O. to Meet Mercury In Tourney Fray Tonight

Some of the fastest basket ball of the A. A. U. tournament to date is expected tonight on a four-game program at Tech High Gym featured by a clash of the War Department A. G. O. and Mercury fives. This clash and the battle of the Potomac Boat Club and the Brookland Boys Club are in the 145-pound division which has recorded a new high mark for tournament rivalry here. Other games will find the Satellite girls meeting the Als A. C. and the French A. C., 130-pounders, facing the Fraternal Order of Eagles.

War Department is defending the city senior crown and impressed with a first-round victory over the Triple Tau team. Mercury gave the tournament dope a jolt by eliminating Company F, of the Hyattsville Guards.

Daily Battle Now Faced By Nats

Crowder and Stewart to Face Atlanta Club Today.

Regulars, Yannigans List Practice Game for Tomorrow.

By BOB CONSIDINE
(Post Staff Correspondent).

BILOXI, Miss., March 21—The addition of one of those Regular-Yannigan games to the spring schedule for Thursday today ordained that the Nationals will be playing a ball game every day until the regular opener with the Athletics on April 12.

Tomorrow afternoon the long competitive travail begins inauspiciously enough with a meeting against the dear old Atlanta Crackers, who play over here so often that you expect to find one of them mixed up in your orange juice at breakfast.

Tomorrow, however, does hold some distinction, for it will serve to usher into the Washington picture Walter Stewart, erstwhile nemesis of the Nats, who will be manufacturing his first perspiration for the Capital cityans. Stewart and Al Crowder will divide the pitching labors against the ragamuffin Atlanta team, which needs a composite dry cleaning almost as badly as it needs a new infield.

Whitehill, Weaver Hurl For Yannigans.

For the Yannigan-Regular affair Thursday, Manager Cronin has decided on a pretty respectable piece of strategy. Instead of permitting the Yannigans to choose their own pitchers from among the secondaries on the staff, Cronin today presented them with Earl Whitehill, favorite enemy of Washington's sluggers, and Monte Weaver, who won a couple of games in the league last year.

Cronin decided on this in view of the fact that the regulars need a lot more practice against big league curves than they have been getting in the cut and dried batting drills down here. Eddie Linke and Bob Friedrichs are to pitch for the regulars.

The most prevalent thought in camp, however, is the impending visit of the Cleveland Indians. The slim margin by which the Tribe beat them last week over in New Orleans hasn't set very well with the gents of the local club, and there is actually talk of "getting revenge," a strange state of spirit among a group of lads who are supposed to be more hired than heroic, more addicted to pinochle than patriotism.

Nats' Big Shot Hurlers Face Tribe.

Cronin has not as yet made his pitching selections for the two games to be played with Cleveland. Probably only the big shots of the flinging staff will be utilized.

Today's practice at the ball yard was exactly like yesterday's which, oddly enough, was exactly like the day before, which &c. The newspapermen down here have been reduced to a lather in their vain search for news. Each day they rush hopefully up to Mike Martin and ask with a voice that would bring great bulbous tears to the eyes of a brass gargoyle:

"Are you sure there wasn't anybody hurt today?"

Lives of 29 Are Saved By Coach's Alertness

Santa Clara, Calif., March 21 (A.P.).—Clipper Smith, University of Santa Clara football coach, played the part of a "road hog" last night and received thanks for it.

Smith was driving on the outskirts of Oakland when he noticed a San Jose-bound bus afire under its running gear. Unable to attract the driver's attention, Smith forced the bus into the ditch. The 29 passengers escaped unhurt. The bus was badly damaged.

Brazilians Withdraw From Davis Cup Play

Rio de Janeiro, Brazil, March 21 (A.P.).—The Brazilian sports confederation decided today to withdraw from 1933 Davis Cup competition. The illness of Ricardo Pernambuco and the inability of Nelson Cruz to leave his business to compete made it impossible for Brazil to gather a strong team for its first-round matches with Chile, scheduled to start March 31.

POST MORTEMS . . .

Senator Fred Brown, of New Hampshire, who retired Moses to the bulrushes, once played big league baseball with the Boston Braves . . . the late Jimmy DeForest had a mania for hoarding old newspapers . . . he saved piles and piles of them which he guarded jealously, intending to read them some day . . . although admission prices have been clashed approximately one-third, increased attendance has brought this season's hockey receipts at Madison Square Garden within halooing distance of last year's figure . . . and the six-day bike races played to near-capacity houses there, also . . . Ray Impelettiere, 6 foot 7½ inch, is within a few pounds of Primo Carnera's weight, and he's ½ inch taller . . . but not the fighter the Gangling Gorgonzola has turned out to be . . . for that matter little Feab S. Williams (George Godfrey to you), a mere stripling of 235 pounds, could probably have disposed of both of them in one evening during his prime . . . speaking of Primo Carnera, did you know that his name translates literally from Spanish into "Cousin Mutton?" . . .

Dented ping pong balls can be restored to that youthful figure by holding a lighted match near the identation . . . be careful not to get the match too close, as the celluloid spheres are as combustible as Pete Marshall's collar . . . in Northern Scotland dusk lasts so long that golf can be played until midnight or later, at certain seasons of the year (see you at the 19th hole about midnight) . . . in Spain the crowd displays its displeasure by cutting the queue of a bull fighter who turns in a poor performance (a thought for prize fight fans) . . . the meat from the slaughtered bulls is already on sale outside as one passes from the arena . . . now that spring is lurking just around that corner with prosperity, it is well to remember that vinegar is just about the best sunburn preventive.

Sharpening Batting Eyes at Nats' Biloxi Camp

Post Staff Photo.

Left to right, Fred Schulte, Joe Cronin and Heinie Manush, who together with Goose Goslin form the power house of the Nats' batting offensive, are displaying keen slugging form in the Nats' exhibition games.

JERSEY CITY FRANCHISE RETAINED

International Votes to Assist Owner in Financial Way.

NEW YORK, March 21 (U.P.).—Settling the most vexatious problem that has risen in the International Baseball League's history, directors of the league today decided that the franchise of the Jersey City Club would remain in that city for the 1933 season, under the operation of its present owner, Sam Colacurcio.

At this twenty-second meeting to untangle the muddled affairs of the club, the directors agreed to assist Colacurcio financially in case he should have difficulties before the season ends. This is the second time in the league's history that such an agreement was made. Last year the league aided the Toronto Club.

The directors agreed to aid Colacurcio after he produced evidence of personal financial backing.

To Announce Manager Tomorrow.

Colacurcio expects to announce the 1933 manager of his club and the training camp on Thursday. He said the manager probably will be selected from Clarence "Pants" Rowland, Ed Holley, of Montreal, or Mike Kelly, of Newark.

The directors arrived at this decision after Walter Johnson, famous pitcher and former manager of the Washington Senators, had withdrawn his offer to purchase the club because of his inability to obtain more than a 30-day lease on the Jersey City Stadium.

Proposals also had been made that the Jersey City franchise be shifted to Providence, Reading and Atlantic City.

Last season the Brooklyn Dodgers operated the club on option.

The club was indebted to Brooklyn and St. Louis, of the National League, and New York, of the American League. It is understood that these clubs have canceled most of the money owed them, at the request of the International directors.

Stribling Will Fight McCorkingdale Again

London, March 21 (A.P.).—Announcement was made today that W. L. (Young) Stribling, Georgia heavyweight, had been matched with Don McCorkindale, of South Africa, for a 12-round bout in Albert Hall April 6. The two met recently in South Africa, with Stribling taking the decision.

The winner probably will be matched with Larry Gains, Toronto Negro, who holds the British Empire heavyweight title.

Stribling recently was suspended by the French federation for three months for an unsatisfactory showing in his bout with Pierre Charles. The American boxer was disqualified for holding in the eighth round.

Pennsylvania Near Baseball on Sunday

Senate Approves Bill by 26-23 Vote; Teams Must Wait Until 1934.

Harrisburg, Pa., March 21 (U.P.).—Action looking to the first major change in Pennsylvania's blue laws of 1794 was taken today when the State Senate approved the Schwartz House bill permitting Sunday afternoon baseball and football if State-wide and municipal referenda approve granting licenses for sport.

The vote was 26 to 23.

Two more steps are needed before the bill becomes law. These are House concurrence—considered certain—and Gov. Pinchot's signature.

The baseball and football licenses the Schwartz proposal would legalize, could not become effective until 1934, because of the referenda to be held in the 1933 election.

OWEN PLAYS THIRD FOR TIGERS

Former Newark Star Definitely Slated for Infield Job.

SAN ANTONIO, Tex., March 21 (A.P.).—Marvin Owen appears to be definitely slated for the third base position this season on the Detroit Tigers. With Hank Greenberg eliminated from consideration for that post by his inability to field bunts and short hits fast enough, the slim San Jose, Calif., youngster apparently has the position cinched, barring mishap.

Owen was a member of the pennant-winning Newark team in the International League last year and was named most valuable player in the league.

Haas, of Chisox, Out With Hurt Ankle.

Pasadena, Calif., March 21 (A.P.).—Gloom hung heavily over the White Sox training camp today when it was learned that George "Mule" Haas will be out for a week and possibly longer with a bad ankle.

Haas, one of the three stars obtained last winter from the Athletics, hurt his ankle sliding into a base in Sunday's game. Today the swelling increased and Manager Lew Fonseca, worried lest the wound be a fracture, ordered an X-ray. Until the X-ray picture is developed, Fonseca will be the most worried man in baseball.

Canadain 60-Yd. Mark Is Set by Metcalfe

Toronto, Ont., March 21 (A.P.).—Ralph Metcalfe, Marquette University Negro flash, won the 60-yard sprint title of the Canadian indoor track and field championships here tonight and avenged an early season defeat by the Southern flier, Emmett Toppino, of New Orleans.

Metcalfe flashed over the distance in 6 2-10 seconds to set up a new Canadian indoor record and nose out Bert Pearson, Hamilton schoolboy, and Toppino, in a blanket finish. Pearson placed second and Toppino third.

Glenn Cunningham, University of Kansas star, who has been racing sensationally at the mile this year, ran the 2 miles in 9:39.6, to win easily from Lloyd Longman, of Toronto.

Argentine Race Driver Indianapolis Entrant

Buenos Aires, March 21 (A.P.).—Paul Riganti, prominent Argentine racing car driver, today announced he was sailing for New York early in April to compete in the 500-mile auto classic at Indianapolis May 30.

Riganti will drive the same car Juan Gaudino drove in the Indianapolis race last year. Gaudino is accompanying Riganti as assistant pilot and mechanic.

Riganti and Gaudino recently sold the cars with which they have been winning races on Argentine tracks to provide funds with which to finance the expedition.

Gaudino was forced out of the Indianapolis race last Memorial Day after driving a little over 100 miles.

JOE JUDGE'S HOMER AIDS DODGERS

Jordan's Triple Decisive as Browns Bow, 5 to 4.

MIAMI, Fla., March 21 (A.P.).—Although held to six hits by three St. Louis pitchers, the Brooklyn Dodgers bunched four of them with two passes in the eighth inning, scored four runs and beat the Browns, 5 to 4, today. Joe Judge hit a homer in the first inning.

Stiles was the victim of the Dodgers rally. A triple by Jimmy Jordan, recruit shortstop, sent in two runs and put Brooklyn ahead.

St. Louis (A)	001 101 010	4	14	1
Brooklyn (N)	100 000 04x	5	6	1

Knott, Stiles, Cooney and Crouch; Clark, Benge, Quinn and Lopez, Outen.

Yanks Rally in Ninth, Beats Braves.

St. Petersburg, Fla., March 21 (A.P.).—The New York Yankees landed on Buddy Lake, Boston recruit, for five singles in the ninth inning and the Braves tossed in two errors to give the Yanks five runs and an 8-to-6 victory today. The triumph gave New York a 4-to-1 lead in their series.

The Braves did their heavy scoring off Ed Wells in the third, picking up four runs on as many hits and a two-base error by Bill Werber. A pinch hit by Earle Combs drove in the winning Yankee run.

New York (A)	020 001 005	8	10	1
Boston (N)	004 000 011	6	11	4

Wells, Brennan, Duke and Dickey; Betts, Lake and Spohrer, Hargrave.

Phils Down Cards, 13 to 9.

Bradenton, Fla., March 21 (A.P.).—St. Louis Cardinal outfielders were in the infield again this afternoon while infielders were absent or on the bench and the Redbirds suffered their fourth defeat of the spring training season, the Phillies scoring their second straight victory, 13 to 9.

	R.	H.	E.
Philadelphia (N)	121 011 511	13	17	4
St. Louis (N)	003 000 510	9	11	2

Holley, Hansen, Pearce and Davis, Todd; Winford, Haines, Johnson and O'Farrell, Lewis.

Newark's Rally Short As A's Win.

Fort Myers, Fla., March 21 (A.P.).—A ninth-inning rally by the Newark Bears fell one run short of tying the score today, giving the Philadelphia Athletics a 9-to-8 victory in a grapefruit league contest.

Ed Coleman, Athletics' right fielder, got four consecutive singles, to share batting honors with Frank Higgins, rookie third sacker, who crashed out a long home run. Catcher Eddie Madjeski also connected for a four-bagger.

Newark (I)	200 100 041	8	10	1
Philadelphia (A)	040 200 30x	9	13	1

Chandler, Denamore, Olds and Kies. Hershberg; Dietrich, Cain and Madjeski.

New Orleans Nosed Out By Tribe.

New Orleans, March 21 (A.P.).—A combination of the Cleveland Indians' regulars and rookies nosed out the New Orleans Pelicans, 6 to 5, today in the third game of their exhibition series.

The Indians were forced to retrieve the game in the eighth inning. With the aid of five bases on balls granted by Pearson, the Pelicans had tied the score at five runs in the fourth inning, but were unable to rally. The Cleveland hurlers held New Orleans to five hits.

New Orleans (S.A.)	000 500 000	5	5	3
Cleveland (A)	320 000 01x	6	10	1

Sundra, Reddoch and Jackson, George; Bean, Pearson, Ferris and Pytlak.

Reds Rout Red Sox, By 10 to 1.

Sarasota, Fla., March 21 (A.P.).—With Jim Moore setting the pace, the Cincinnati Reds today pounded three Boston Red Sox pitchers for a 10-1 victory. Moore's home run and three-bagger provided the Reds with a flock of tallies.

Henry Johnson was touched for six runs in three innings. Bob Kline gave the National Leaguers another in the sixth and they belted Johnny Welsh for three more in the ninth.

Cincinnati (N)	034 001 002	10	12	1
Boston (A)	100 000 000	1	7	3

S. Johnson, Frey and Lombardi, Hargrave; H. Johnson, Kline and Shea, Connolly.

Cubs Win Free-For-All From Seals.

San Francisco, March 21 (A.P.).—In a wild batting free-for-all the Chicago Cubs defeated the San Francisco Seals, 17-11, in an exhibition game today.

The Cubs sharpened their batting eyes with the niftiest hitting practice

Continued on Page 12, Column 8.

Right to Jaw Ends Battle Of Heavies

Birmingham Fighter Unconscious After Sudden Finish.

Concedes 20 Pounds; Roddy Davis Winner by Technical K. O.

By DAVE HERMAN.

THE fighting machine that Marty Gallagher turned out to be spat deadly fire last night at Portner's Arena, Alexandria, as the Foggy Bottom Irishman, appearing in the greatest shape of his fistic career, knocked out Bob Tow, Birmingham, Ala., heavyweight, in 1 minute and 20 seconds of the second round of their scheduled 10-round match.

It was a tearing, snorting Gallagher that came charging into the Dixie fighter, a Gallagher that roared his challenge and threw his blows with telling effect.

The finish came with startling and dramatic suddenness. Gallagher had rushed from his corner to answer the bell in this round. He closed in on Tow in the center of the ring, engaged in a brief exchange of blows, and then chased Tow into a neutral corner with a right to the jaw. Marty followed up with a right to the back of the Southerner's left ear, which began to bleed profusely.

Tow Stumbles Drunkenly Toward Foe.

Tow almost sank to his knees near the ropes as Gallagher drew away, but managed to straighten up and stumble drunkenly over to the center of the ring. Here the 205-pound Irishman realized that only one good blow was needed to finish his man.

He hurled a ponderous left at the groggy Tow, who ducked, only to be met by a terrific right flush on the jaw.

The crowd of 2,000 saw the battered form of the 185-pound Tow sink to the canvas with a thud. His eyes were glassy, and he fell as if stabbed or shot. He dropped first on his back, attempted to get up, but quickly rolled over. Four more times he rolled over as Referee Charlie Short intoned the fateful 10 seconds.

Tow's handlers worked frantically in their corner in an effort to revive him, but without success. A few minutes later he was carried to his dressing room in a delirious condition. His ear was swollen badly and there was a bad knot of the back of his neck. It was fully half an hour before the Southern heavyweight was able to recognize his manager, Jimmy Erwin.

Similar K. O. Handed Tow By Knight.

The blow dealt Tow on the back of his ear was similar to the knockout sock handed him by Joe Knight, former N. B. A. light-heavyweight champion, in the third round of their fight at Twin City last September. This blow plus two punches to the jaw did the damage.

The program was studded with knockouts, and the customers were able to witness but 11 rounds of fighting that consumed hardly an hour of their time.

Flashy Bucky Taylor, Baltimore lightweight, was the victim of a tough break in the first round of his eight-round semiwindup with Roddy Davis, of the District. Referee Short raised Davis' hand in victory after 45 seconds had elapsed when Taylor suffered a gaping cut over his right eye, the result of two stinging blows during a quick exchange.

Jesse Belt, District welterweight, knocked down Kid Erdman, of Baltimore, in 45 seconds of the first round with a looping right for a count of nine and clipped his foe again after he got to his feet, but Referee Short put out the stop sign.

Jack Maffei, Philadelphia bantamweight, stopped Buddy Spencer, of Baltimore, in the third round with a whirlwind attack.

Jack Lamar, Cleveland featherweight, gave away 7 pounds to Joe Raspi, Baltimore, and won a unanimous four-round decision.

Schedule of Games In A. A. U. Tourney

TONIGHT.

Seven o'clock—Satellites vs. Als A. C., girls' senior class, semifinal, north court.

Seven o'clock—French A. C. vs. Fraternal Order of Eagles, 130-pound class, quarter-final, south court.

Eight o'clock—Potomac Boat Club vs. Brookland Boys Club, 145-pound class, quarter-final, main court.

Nine o'clock—War Department, A. G. O. vs. Mercury, 145-pound class, second round, main court.

TOMORROW NIGHT.

Seven o'clock—Clark Griffiths vs. Georgetown Boys Club, 100-pound class, semifinal, north court.

Seven o'clock—Jewish Community Center vs. Penn Tires, 130-pound class, quarter-final, south court.

Eight o'clock—Olmsted Grill vs. Wilson Flashes, 145-pound class, second round, main court.

Nine o'clock—St. Stephen's vs. Miller Furniture-Triangle A. C. winner, unlimited class, quarter-final, main court.

FRIDAY NIGHT.

Seven o'clock—Bethesda-Chevy Chase vs. Georgetown A. C., junior girls' class, semifinal, north court.

Seven o'clock—Christ Child Society vs. Mount Rainier, 130-pound class, quarter final, south court.

Eight o'clock—Fort Washington vs. Bureau of Investigation, unlimited class, second round, main court.

Nine o'clock—Griffith Consumers vs. Lazzeri's Clovers, unlimited class, second round, main court.

SINGING HEART, 5 TO 1, WINS TROPICAL PARK FEATURE RACE

Filly Scores By Three Lengths

Golden Fate, Odds-On Choice, Second and Kate Third.

TROPICAL PARK, Fla., March 21 (A.P.).—Officers of the U. S. S. dirigible Akron, now moored here, were the honored guests of President Frank Bruen and the Gables Association this afternoon.

The feature event, a 6-furlong test, fourth on the card, was named the U. S. Akron Claiming Purse, and the visiting gentlemen of the clouds, viewing the event from the balcony of the president's suite in the clubhouse, saw J. V. Stewart's filly, Singing Heart, register a three-length victory over the odds-on favorite, Mrs. A. J. Contento's Golden Fate. The Howe Stable's Kate, another three lengths back, headed Captain Red out of the picture.

Singing Heart, a 5-to-1 hazard, ran the distance in 1:12 3-5 over a dried-out track.

Singing Heart to Fore Entering Stretch.

Golden Fate had too much taken out of him racing Bedight into submission. Singing Heart was nicely rated in third position until the last quarter mile. Jockey J. Renick brought the winner around the leaders turning for home and the daughter of Strolling Player easily drew away from Golden Fate. Kate closed quite a gap to annex the show position.

Uppercut and Golden Effort drew most of the play in the opening contest and they obliged by running one-two as named with the former first home by two lengths. Baptism took the show three additional lengths away. The first two horses staged a duel for a half mile after which Uppercut's superiority began to tell. He drew away in handy style through the stretch. Golden effort was easily second best. The winner returned $4.20.

Second Straight for Fire Mask.

Fire Mask, a shifty miss from the Coldstream Stud won her second straight start of the meeting in the half-mile juvenile dash. The Pot au Feu filly had a good three lengths to spare over Bubbling Ways and returned favorite players exactly even money. Her Hero lost the place by a length and a half. The winner assumed command shortly after a good start and after opening a safe lead in the first quarter mile, free wheeled the remainder of the journey.

ANOTHER HURDLE FOR CROPS

Crop Production Loan Office will meet another hurdle in its search for the Government Basket Ball League title tonight when it engages the D. C. Firemen. The tilt is scheduled for Bolling Field, action starting at 8 o'clock.

A. B. THORN IN NEW POST.

Friends of Arthur B. Thorn, former Woodmont Country Club golf professional, will be interested in knowing that he has connected with Leo Walper's driving course located on Wisconsin avenue in Bethesda.

Thorn, known as the stylist of District professionals, expects to assume his new role as soon as the weather permits. He was connected with Woodmont for ten years, and is considered one of the most popular professionals in the Middle Atlantic sector.

BARRY IN EXHIBITION.

A four-round boxing exhibition between Donald (Red) Barry, Washington heavyweight, and Mickey O'Connor, will feature tonight's program for the benefit of the American Legion at Carpenter's Hall. Johnny Bowen, lately turned promotor and manager, has arranged for the matches. His brother, Ray, will face Roma LaBoma, in a four-round exhibition.

AGUA CALIENTE ENTRIES.

(Associated Press.)

FIRST RACE—Four furlongs; purse, 400; for 2-year-old maiden fillies.

1 †Georgie B.....116	8 Chaputia.....116
2 †Early Star.....116	9 Fedelis B.....116
3 Real Crystal...116	10 Losing Clon...116
4 *Adah.....116	11 Carmel.....116
5 ‡Amy Cooper...116	12 Clovinia.....116
6 §Marceita.....116	13 Losing Fil.....116
7 §Nalo.....116	

†E. O'Connel entry.
‡R. F. Cloud entry.
§Meadowbrook Stable entry.

SECOND RACE—Six furlongs; purse, $400; claiming; for 4-year-olds and upward.

1 Bob Blackburn.109	10 Run Shot.....112
2 Lakeland.....109	11 Old Mark.....109
3 Thistle Dick.....109	12 Pop.....109
4 Buter H.....109	13 Isleton.....112
5 Blue Middy.....109	14 Beset.....104
6 Face Cream.....109	15 Voltacast.....112
7 Sun Thrills.....109	16 Greylock.....109
8 Mardie.....104	17 Ono.....109
9 Rouge Knight..109	18 Dutch Boy.....109

THIRD RACE—Five and one-half furlongs; purse, $400; claiming; for 3-year-olds.

1 Dupee.....111	10 Voltina.....110
2 *Xingu.....99	11 Deepie.....111
3 *Happy Knot...101	12 *Princess Val. 101
4 Larry Shot.....106	13 *Barbados.....108
5 *Savoyard.....101	14 Dixie Binder..101
6 *Half Saint.....99	15 *Pico Blanco..108
7 *Custodian.....106	16 *Singing River.101
8 *Hallock.....101	17 Al Feet.....106
9 Pretty Monk.....109	

FOURTH RACE—Six furlongs; purse, $400; claiming; the West Coast; for 4-year-olds and upward.

1 *Longus.....108	6 Ervast.....116
2 *Sir Satin.....112	7 *Miss Cheyenne. 100
3 Peggy J.....108	8 Prefer.....103
4 Pawn.....108	9 *Gerard.....101
5 *Bud Broom.....105	

FIFTH RACE—Five and one-half furlongs; purse, $600; the Old Mexico Handicap; for 3-year-olds and upward.

1 Hokuao.....101	4 Up.....111
2 Hueu.....100	5 Joe Flores.....98
3 Satin Spar.....102	6 Mad Pursuit.....104

SIXTH RACE—One and one-eighth miles; purse, $400; claiming; for 4-year-olds and upward.

1 *Dark Ray.....106	10 Alawitt.....111
2 Bunyora.....116	11 *Char. Homme.111
3 Jaywalker.....116	12 *Galloping Jo..111
4 *La Fiorelle.....101	13 *Harpoon.....111
5 Time Shot.....116	14 *Fair Catch.....101
6 *Navy Girl.....106	15 Phusy.....111
7 *Frank D.....111	16 Accordance.....111
8 *Mary Bane.....106	17 *Oblige.....111
9 Pat O'Connor.....116	18 Rufe McClain..111

SEVENTH RACE—One and one-sixteenth miles; purse, $400; claiming; for 3-year-olds and upward.

1 Seth's Bacon...106	8 War Over.....96
2 Playbird.....113	9 Very French..115
3 Highway.....115	10 Fair Allan.....106
4 Hec.....106	11 Judge Austin..112
5 Patsy Carter.....107	12 Diodoro.....115
6 Rosie Cora.....101	13 Veruzza.....103
7 Congo II.....106	

EIGHTH RACE—One and one-sixteenth miles; purse, $400; claiming; for 3-year-olds and upward.

1 Montanaro.....118	8 Beulof.....106
2 Argon.....106	9 Salz.....115
3 Herdsman.....115	10 Calif. Beauty..112
4 Chenenceau.....107	11 Cordon Bleu...118
5 Dude Rancher..115	12 Ador. Cargo.....101
6 Wee Chap.....102	13 Privately.....106
7 Elmonte.....106	14 Lady Diskin.....91

BRIGHTWOOD SWAMPS FOE.

Brightwood A. C., geared to scoring pitch, smothered the Bowie A. C. last night at Takoma, 80 to 38.

VILLAGERS MEET TONIGHT.

Ciro's Village Baseball Team will meet tonight at 8 o'clock at Manager Tony Barruto's tonsorial parlor, 1002 E street northwest. All players and any new candidates are requested to attend.

Good Baseball Material Scarce at Roosevelt High

Coach Woodworth Making Shifts in Hope of Hitting Winning Combination; Converting Sherman, Curtin Into Pitchers.

IN Lynn Woodworth's opinion, a baseball player is precisely what the name implies and is not to be identified as a first baseman, pitcher, outfielder, or by any other term which may lead one to believe that the player is capable at only one position on the team. To suit Lynn, a boy must be able to fill more than one position, and it is on this basis that the Roosevelt High School mentor is proceeding with the construction of his 1933 nine. Baseball talent around Thirteenth and Upshur streets is scarce and must be used wisely if the school is to have a winning club.

Jimmy Garner, a pitcher, who made good in his first year with the team three years ago, but failed to live up to expectations in the two succeeding seasons, is back again as dean of the mound corps. Woodworth has a world of confidence in the lad whom he believes will blossom into a real star—some day.

Teaching Sherman, Curtin To Pitch.

For a supporting cast, he reached over and pulled Joe Sherman off first base and relieved Charley Curtin of further duty at third, and is instructing them in mound etiquette. Sherman, a southpaw, did a turn in the box last season after the entire pitching staff had been plastered for several dozen hits, and he looked better than the boys who called themselves pitchers. Curtin is an unknown quantity, but gives evidence of being able to shove them plateward with better than average speed.

One catcher, but a good one, represents the entire list of candidates for that position. He is Jake Fradin, who, after a successful 1931 campaign, managed to become ineligible last season.

The only infielder coralled thus far is Carlton Giovanetti, whose ability is pretty well established. He hangs out in the vicinity of second base. Giovanetti is a smooth fielder and good hitter and will be one of the team's mainstays.

Davis Ahearn, who was a little light on stickwork last year, but offset this disadvantage by covering an enormous amount of territory on the defense, and Rube Hayman are the leading candidates for outfield berths. Hayman is big and fast and developed rapidly last season after a slow start.

Flynn and Steele to Be Missed.

The graduation of "Lefty" Flynn, now seeking a job with a major league club in the South, and Ray Steele deprived the team of a couple of fence-busters who would be of invaluable assistance to the team.

While resting from duties of dozen-odd tasks imposed upon him Woodworth has found time to get started with preparations for the track team and to organize a tumbling team. He plans to concentrate on the weight and field events in track, since the school's new stadium is still an enormous mud puddle. The tumbling team will give an exhibition the latter part of next month.

Coleman Favored To Throw E. Dusek

Latter Confident, However, of Victory Tomorrow at Auditorium.

After depositing Rudy Dusek on his cauliflower ear last Monday night, Abe Coleman, the baby Goliath of the grunt and grimace artists, feels reasonably certain that he can do the same to Rudy's younger brother, Ernie, whom he meets tomorrow night on Mr. Joe Turner's mat at the Auditorium.

In dumping Rudy, Coleman supplied Ernie with a higher and finer motive for winning tomorrow night, for the Duseks are not divided among themselves, and if you beat one you have to trim the other.

Ernie, a mere stripling of 205 pounds, is just growing up in the wrestling game, and, if he hurdles Coleman this time, bigger and more lucrative matches await him. The two are old rivals, but never have they been permitted to tug one another around for longer than 30 minutes. Coleman is a slight favorite for no particular reason, but it has been authoritatively stated that he will have to show his best to win.

Freddy Grobmier, who boasts a string of two consecutive defeats, hooks up with Demon Dick Daviscourt in the semiwindup. Three 30-minute time limit bouts round out the card. Joe Cox meets Frank Judson, Karl Davis wrestles Marshall Blackstock, and Hans Kampfer opposes George Vassell.

Ladies with paying gents will be admitted free, and children will be taxed only 25 cents.

"Y" FLASHES SCORE.

"Y" Flashes.	G	FG	P	Boys Club.	G	FG	P
Sumner.rf	2	1	5	L.Stasulli.rf	4	3	11
Fry.rf	7	0	14	Maxwell.lf	3	4	10
Ellis.rf	3	0	6	Buonviri.lf	1	0	2
Wetzel.lf	2	0	4	Dantuano.c	0	0	0
Wilson.lf	2	1	5	Simonds.c	3	0	6
Reynolds.c	1	0	2	M.Stasulli.lg	3	0	6
Blumn.c	0	0	0	J.Sullivan.rg	0	0	0
G.Herron.rg	2	2	6	Yaddy.rg	2	0	4
E.Herron.rg	2	0	4				
Delisio.rg	1	0	2				
Rodes.lg	1	0	2				
Lembeck.lg	3	0	6				
Totals	26	4	56	Totals	16	7	39

Referee—Hengsler.

Hyattsville Plays Title Game Tonight

Meets Allegany Five at Cumberland for Western Shore Crown.

Hyattsville High School's basket ball squad leaves today at noon by motor for Cumberland to engage the Allegany County High quint of that city in the deciding game of the Western Shore series in the State scholastic championship tournament. The match is scheduled for 9 o'clock tonight in the Cumberland National Guard Armory. The Hyattsville squad will remain over night, returning tomorrow.

Hyattsville, which has swept through Franklin High, Baltimore County champion; Annapolis High, Anne Arundel County titlist, and Bel Air High, Harford County standard bearer, will take the floor against Allegany with its strongest line-up. Nevertheless, Allegany is regarded as the favorite. To gain the Western Shore final, the Cumberland quint soundly defeated Bethesda-Chevy Chase High, a team which twice this season has conquered Hyattsville. However, Coach Stan Jenkins, of the Hyattsville squad, has scouted the Allegany quint and figures Hyattsville has an even chance to vanquish the Western Marylanders.

The winner of tonight's game, if past performances mean anything, will go on to conquer the Eastern Shore finalist and achieve State laurels.

SACRED HEART WINNER.

Sac. Heart.	G	FG	P	Blessed Sac.	G	FG	P
C.Geibel.lf	2	0	4	Toomey.lf	0	1	1
Brown.lf	2	0	4	Barnes.rf	3	2	8
Fenwick.rf	2	1	5	Fowell.c	1	0	2
C.Donohoe.c	1	0	2	Donohue.lg	2	1	5
J.Dosh.lg	10	0	20	Widmayer.rg	2	1	5
J.Geibel.rg	4	1	9				
J.Donohoe.rg	0	0	0				
Totals	21	2	44	Totals	8	5	21

Referee—W. Dosh.

PARAMOUNT SEEKS FOE.

Paramount tossers have the Central gym available tonight and would like to book a game with a strong opponent. Call Manager Wagner at National 7661 during the day.

AT THE POST

with Bill Bennings

DEAR AL: TROPICAL PARK, MARCH 21.

Well, friend, it looks like we are trying to load up an ark, a la Noah. My winners comes in pairs—two yesterday and two today. Uppercut stepped down for me in the opener and I had high hopes that we were going to have a gala day. But aside from watching Claremont, the favorite, romp home, I had little to enthuse over for the rest of the way. The track was slow this morning, dried out quickly and was fast by the time the feature rolled around. Promises to be fast tomorrow. I have picked these accordingly. BILL.

FIRST RACE—Might do worse than play MAHOMET in this sprint. Word has been passed around that this one is on edge. SINGLE STAR packs a lot of speed and seems capable of holding the place from the others. SEMESTER to take care of the show award.

SECOND RACE—PRINCE DRAKE showed excellent form the last time, turning in a winning effort. Should go well in this company. GO FORTH and RAGTOWN BELLE appear to have an edge on the others.

THIRD RACE—KAI-FINN, an old friend of Marlboro days, jolted the boys several times at Havana and has had one warm-up at this course. Was outclassed and didn't show anything. Tomorrow, I expect this one to stand them on their heads for the five and one-half furlongs. CAPITALIST and WACKET for the rest.

FOURTH RACE—GENERAL A looks with BEAU JOLIE for the big end of the purse. This pair share top weight of 118 pounds. PORTER'S DREAM was let go the other day and with only 96 pounds up is dangerous, to put it mild.

FIFTH RACE—FIRST RUN threw me down but I'm a glutton for punishment. Will string along tomorrow. BOLINTY was thought to have some class once and may take the place from BRAN MUFFIN.

SIXTH RACE—MISS CORINNE, if she draws a live apprentice rider, will have more than a passing chance to upset this group. MAJOR LANPHIER is the one to beat. GULLY JUMPER is in good form but wants a longer route.

SEVENTH RACE—PERNICKETY ran into trouble last out and with clear sailing tomorrow should account for this purse. ROCK POINT and ABSOLUTE to take care of the others.

THE POST'S CONSENSUS AT TROPICAL PARK

The following consensus has been compiled by The Post from the selections of the leading handicappers of the turf. The figures show how the selections were rated.

CONSENSUS OF LEADING HANDICAPPERS

First Race.	Second Race.	Third Race.	Fourth Race.	Fifth Race.	Sixth Race.	Seventh Race.
Pennate (27)	P. Drake (31)	Wacket (18)	General A. (25)	Bolinity (27)	M. Lanphier (36)	Rock Point (3)
Semester (21)	Bitty Bit (17)	Hey There (18)	B. Jolie (23)	B. Muffin (13)	G. Jumper (20)	Pernickety (18)
S. Star (12)	Goforth (17)	Capitalist (10)	P. Dream (11)	T. Dancer (12)	T. Threads (5)	Edith A. (12)

BENNINGS, WASHINGTON POST

Mahomet	Prince Drake	Kai-Finn	General A.	First Run	Miss Corinne	Pernickety
Single Star	Ragtown Belle	Capitalist	Beau Jolie	Bolinty	Major Lanphier	Rock Point
Semester	Goforth	Wacket	Porter's Dream	Bran Muffin	Gully Jumper	Absolute

LOUISVILLE TIMES, ASSOCIATED PRESS

Semester	Bitty Bit	Wacket	General A.	Temple Dancer	Major Lanphier	Sweeperman
Pennate	Goforth	Hey There	Beau Jolie	Bran Muffin	Gully Jumper	Edith A.
Single Star	Ragtown Belle	Our Sallie	Hibala	Brown Lock	Miss Corinne	Toytown

Mrs. Haynes Is Third at Pinehurst

D. C. Golfer Trails Misses Orcutt and Wall, With 85.

PINEHURST, N. C., March 21 (A.P.).—Maureen Orcutt was the only golfer able to master a 20-mile-an-hour wind in the North and South Women's Tournament today, and she not only won the medal with a 78, but got off to a running start in her quest for her second consecutive Pinehurst title.

The Englewood, N. J., veteran was the only one of 69 starters to crack 80, and but six of the remainder posted scores under 90.

Mrs. Hills' 92 Card Disappoints.

The day's big disappointment was Mrs. O. S. Hill, of Kansas City, costar with Miss Orcutt in the Florida tournaments and her opponent in the North and South finals last year.

Handicapped both by the wind and a recalcitrant putter, Mrs. Hill had to be content with a 92, which just did put her into the championship division.

Bernice Wall, of Oshkosh, Wis., one of the best of the younger crop of feminine stars, shot an 84 today to sew up runner-up honors.

Mrs. J. M. Haynes, of Washington, turned in an 85 to win third place, and Miss Edith Quier, the Reading, Pa., star, tied with Mrs. C. R. Harbaugh, of Cleveland, for fourth and fifth positions. Each shot an 86.

Sixth and seventh places were divided by Helen Waring, of Pinehurst, and Grace Amory, of Great Neck, Long Island. They posted 88s.

All of the 13 players who shot a 93 or better made the first division. Four players tied for the fourteenth, fifteenth and sixteenth places with 94s, and Mrs. Richard Clemson, of Middletown, N. Y., was eliminated on the second hole when Mrs. R. H. Barlow, of Bryn Mawr, Pa., sank a 15-foot putt for her place in the coveted 16.

Match play starts tomorrow and continues through Saturday. Eighteen holes will be played daily.

Today's 16 leaders follow:

Maureen Orcutt, Englewood	39	39—78
Bernice Wall, Oshkosh	41	43—84
Mrs. J. M. Haynes, Wash., D. C.	42	43—85
Mrs. C. R. Harbaugh, Cleveland	40	46—86
Edith Quier, Reading	43	43—86
Helen Waring, Pinehurst	43	45—88
Grace Amory, Great Neck	44	44—88
Mrs. Deborah Verry, Worcester	44	47—91
Betty Abernathy, Pittsburgh	47	44—91
Mrs. O. S. Hill, Kansas City	45	47—92
Mrs. Gail Maxwell, Spring Lake, N. J.	48	45—92
Mrs. T. E. Windersein, Philadelphia	47	46—93
Mrs. J. J. Lawler, New Rochelle	48	45—93
Mrs. P. Ryan, Short Hills	49	45—94
Mrs. R. H. Barlow, Bryn Mawr	45	49—94
Mrs. J. W. Hoopes, Kennett Square	51	43—94

Experienced Baseball Squad at Maryland

From the way Coach Burton Shipley has been using his baseball pupils in practice, the University of Maryland nine will depend mainly on the following players, at the outset, at least: Jones and McGuire, catchers; Gorman, first base; Wolf, second base; Chase, shortstop; McAboy, third and Maxwell, Buscher and Davidson, also a clever southpaw hurler, in the outfield. McIlwee, a southpaw, and Ruble and Love, right-handers, are his other pitchers. Wyatt will likely be in the garden when Davidson hurls.

Nelson, a capable infielder, and Benner, outfielder, may join the diamonders when spring grid work is finished.

AGUA CALIENTE RESULTS.

(Associated Press.)

FIRST—Four furlongs; purse, $400; claiming; for 2-year-olds.
Vermont Rose, 115 (W. D. Wright) 9.00 4.20 3.20
Secluded, 115 (M. Knight) 4.60 2.80
Lolly D., 110 (L. Bernius) 3.10
Polly Cee, Garnet B., Speedy George, Pretty Sis, Nagatha, *Enlo, Prevue, *Adah also ran. Time, 0:47 3-5. *Field.

SECOND—Five and one-half furlongs; purse, $400; claiming; for 3-year-olds and upward.
Bon Bobby, 112 (J. Longden) 3.80 2.80 3.00
Kate Geary, 107 (C. King) 12.00 8.40
Hit the Deck, 107 (G. Scott) 4.60
Black Hair, Nugent, Betfandot, *Bonnie Betty, Salty, Mortime, *Rendezvous, Bud Elder, *Carus Clarus also ran. Time, 1:07. *Field.

THIRD—Six furlongs (out of chute); purse, $400; claiming; for 3-year-olds and upward; fillies and mares.
Tienette, 110 (W. Todd) ... 6.60 3.80 2.40
Lady Chase, 100 (H. Grayson) .. 2.60 2.20
Fuss Budget, 111 (L. Humphries) 2.60
*Selma Barbee, *Benda, Lady Diskin, Miriam R., Plenty French, Bea, *Love Crown, Moryoung, Red Lady also ran. Time, 1:12 4-5. *Field.

FOURTH—Six furlongs (out of chute); purse, $400; claiming; for 3-year-olds and upward; fillies and mares.
Maryse, 96 (G. Smith) 7.80 4.20 4.20
Patricia Grey, 101 (S. Vail) 9.00 3.80
Saddle Skirts, 111 (J. Longden) 6.80
*Peggy Barbara, Fair Lay, Choice Caller, Honey Thistle, *Rufie, Loula H., Plum Shot, *Miss Fashionplate, Umbrian Princess also ran. Time, 1:13. *Field.

FIFTH—One mile and 20 yards; purse, $400; claiming; for 3-year-olds and upward.
Shasta Star, 103 (W. Saunders) 9.60 2.60 2.40
Eskimo, 110 (F. Springer) 6.80 3.60
Blind Luck, 112 (N. Bergh) 3.20
Lady Marnock, Jillion also ran. Time, 1:41 1-5.

SIXTH—One and one-sixteenth miles; purse, $400; claiming; for 3-year-olds and upward.
Anthony Wayne, 115 (V. Wallis) 15.80 4.80 3.00
Sycamore, 110 (W. Saunders) ... 3.40 2.60
Sweep Past, 110 (W. Todd) 4.60
Maxwell M., Zinn, Sure Hills, Old Tuck, Voyage, *Woodgain, Double Chin, *Little Note also ran. Time, 1:47 2-5. *Field.

SEVENTH—One and one-sixteenth miles; purse, $400; claiming; for 3-year-olds and upward.
Sir Dean, 115 (J. Longden) 9.80 7.00 4.00
Captain Danger, 120 (J. Maiben) 7.80 5.80
Quick Return, 115 (W. Saunders) 4.80
Lieut. Kelly, Kischef Macher, Brillante, Master Plumber, Leader, Yola Bola, Rincon also ran. Time, 1:46 3-5.

EIGHTH—One and one-eighth miles; purse, $400; claiming; for 4-year-olds and upward.
The Whip, 113 (C. Scott) 11.80 8.80 4.00
Zezora, 108 (F. Springer) 4.20 3.00
Jack Berry, 107 (J. Hescott) 16.80
Chuno, Richu, Ping Coales, Comradeship, Don Fernando, Voltear also ran. Time, 1:53.

Petrolle Test For Ross Tonight

Young Chicagoan at Fistic Crossroads Against Veteran.

CHICAGO, March 21 (U.P.).—Billy Petrolle, battle-scarred Fargo veteran of fistic warfare, tomorrow night stands between Young Barney Ross, of Chicago, and a world's lightweight championship bout with Tony Canzoneri.

The ancient two-fisted puncher and chronic spoiler of titular timber and his ambitious but untried rival headline the revival boxing program at the Chicago Stadium. The stadium, now in receivership, has had no fights since January 13.

Sitting at the ringside will be Canzoneri, owner of the world's lightweight title, who will be here to scout the two boxers who are reputed the greatest threats in the division.

Ross Never Kayoed.

Petrolle had a chance at Canzoneri late last year, and Tony hammered out a decision.

Ross, who is 23 years old, has a record of 39 victories and 2 draws out of 43 professional fights. Barney has never been propelled to the canvas by a punch.

In less than a year, Ross has been brought from the preliminary class to the windup spots. He has shown class but he has never been put to a severe test. Petrolle is figured to furnish Ross the test he needs to determine whether or not he earns a shot at Canzoneri's bauble.

138-Pound Limit Set For Petrolle.

The fight has been a Long time materializing, simply because Jack Hurley, Petrolle's manager, would not agree to let the Fargo Express come into the ring at 138 pounds. Ross' managers, Pian and Winch, outlasted Hurley, however, and Petrolle is under forfeit to scale 138 pounds or less at the commission offices tomorrow afternoon. Ross will weigh around 135.

Early odds favored Petrolle, but even money rules now. Box office sales indicate a crowd of more than 12,000.

Charley Retzlaff, bony Duluth heavyweight and stablemate of Petrolle, battles Walter Cobb, of New York, in a 10-round preliminary.

G. U. Preps Announce Baseball Schedule

Fifteen games are on the Georgetown Prep School baseball schedule announced yesterday by Manager Frank Foley. All local high and prep school teams will be played while only one school outside of the District, Charlotte Hall, will be met.

April 4, Emerson, away; 7, Western, home; 11, Central, home; 28, Chevy Chase, home.

May 2, Rockville, home; 3, Episcopal, home; 5, Friends, home; 10, St. Albans, away; 12, Western, away; 15, Chevy Chase, home; 17, Eastern, away; 19, Emerson, home; 24, Charlotte Hall, away; 26, Eastern, home; 29, Central, away.

SOUTHEAST TOURNEY.

Three games are scheduled in the Southeast Community Center basket ball tournament tonight. At 7:15 the Marines play Miller Furniture, at 8:15 Buckeyes clash with Naval Reserves and at 9:15 Friendship House meets the Easton A. C.

DOR-A NINES MEET.

Dor-A baseballers of Riverdale, who will be represented by senior and junior nines in the Capital City League, will hold their second organization meeting Friday night in the home of Allie Bowers, 914 Maryland avenue, Riverdale.

Candidates for both teams will drill for the first time Saturday afternoon on the Riverdale Field.

LACROSSE VETS GET CALL.

Leonard Rombro, of Baltimore, on defense, and Ramsay Thomas, of Towson, Md., on attack, appear likely to be the only sophomores to break into the regular line-up on the University of Maryland lacrosse team this spring. Both appear certain to make the grade. Last year's regulars and reserves seem sure to fill all the other eight jobs.

G. U. ADDS TO SCHEDULES.

One additional match was added to the schedules of Georgetown University's golf and tennis teams yesterday. Penn, which recently returned to the Intercollegiate Golf Association, will send a corps of linkmen to this city for a match with the Blue and Gray on May 13. On May 9 William and Mary College sends its tennis team North for a match.

FAIR GROUNDS ENTRIES.

(Associated Press.)

FIRST RACE—Four furlongs; purse, $400; claiming; for 2-year-olds.

1 Dessner.....112	7 Miss M. Lutz..105
2 Court Bourn...105	8 Cloth Top.....105
3 Grey Hip.....117	9 Pat Grand.....110
4 Hildur Prince..117	10 Candle Fly.....109
5 Gilbert Elston..108	11 Notify.....111
6 Urchin.....110	12 Cherry Time...112

SECOND RACE—Six furlongs; purse, $400; claiming; for 4-year-olds and upward.

1 *Rain or Shine.107	7 *Well Heeled...107
2 *Solus.....107	8 *Sash Cap.....107
3 Sir Romeo.....112	9 Jeff O'Neil.....112
4 Zone.....112	10 Red Vest.....112
5 *Blatola.....107	11 Top Cloud.....112
6 *Oshkosh.....107	12 Roycrofter.....112

THIRD RACE—Six furlongs; purse, $400; for 3-year-old maidens.

1 Trinity Girl.....110	7 Octavia.....110
2 Polly Ewell.....110	8 His Brook.....115
3 Red Fellow.....115	9 Mi Cara.....110
4 Squak.....115	10 Contraband.....115
5 Active Amer.....115	11 Concierge.....115
6 Breeches.....115	12 Ruth F.....110

FOURTH RACE—Six furlongs; purse, miles; purse, $400; claiming; for 4-year-olds and upward.

1 *Whippercr'ker.115	7 Chatterene.....109
2 Hot Shot.....114	8 All Upset.....114
3 *Mak'g Bubbles.109	9 *Mike Reynolds. 99
4 Durva.....112	10 Nyack.....114
5 Campdore.....107	11 *Ante Bellum..109
6 Chimney Sweep.114	12 *Royal Treasure 99

FIFTH RACE—One and one-sixteenth miles; purse, $400; the Pontchartrain Hotel; allowances; for 3-year-olds.

1 Strideaway.....112	4 Eva B.....110
2 Kilmoe.....107	5 Gyro.....105
3 Last Bid.....100	

SIXTH RACE—One and one-eighth purse, $400; claiming; for 4-year-olds and upward.

1 Excellency.....110	7 Bill Seth.....110
2 Crowned Head..110	8 *General Toy..105
3 *Bold Robin.....105	9 *Ogygia.....106
4 *Axenby.....105	10 *Southland Lad.105
5 *Batty.....106	11 Reservation.....110
6 Wolverine.....110	12 *Jacq. Coogle..100

SEVENTH RACE—One and one-eighth miles; purse, $400; claiming; for 4-year-olds and upward.

1 Make Believe...110	7 Prate.....110
2 Golden West.....110	8 Sauterno.....110
3 Pacheco.....110	9 Hold Hard.....110
4 Broad Axe.....110	10 Monocle.....110
5 Yarrow.....110	11 *Ricciardo.....111
6 Jack Murphy...110	12 Happy Lad.....110

EIGHTH RACE—One and one-sixteenth miles; purse, $400; claiming; for 4-year-olds and upward.

1 *Piecemeal.....105	7 *Lady Gibson..107
2 *Purlie.....107	8 *Rivet.....105
3 *Tight Rope.....105	9 *La Femme.....107
4 *Rave.....107	10 *Lady Menifee.107
5 *Oil Queen.....105	11 *Imelda.....105
6 *Transgression.107	12 *Super Toy.....107

*Apprentice allowance claimed.
Weather, clear; track, fast.

Favorite in Grand National

Associated Press Photo.

Miss Dorothy Paget's Golden Miller, shown here in action, was a 19-to-2 choice to win the Grand National Steeplechase at Aintree, England, March 24.

Capital City Unlimiteds Plan for Diamond Season

Eight Teams Represented at League Meeting, With Others Planning Entrance; Another Gathering Listed Before Opener.

RANKS of the unlimited division of the Capital City Baseball League were swelled with new additions last night as team managers met at the District Building to complete their plans for the 1933 campaign.

Eight teams were represented and several others unable to attend called the Sports Department of The Post to secure franchises. Pilots of the following teams were present: Congress Heights, St. Joseph's, Griffith-Blue Coals, Ciro's Villagers, Columbia Heights, Miller Furniture, Stanton Cleaners, and Woodley A. C.

Dor-A, Snitz Nau's All-Stars, and Fairfax Farms Dairy were unable to have men attend, but signified that they will be ready when opening day rolls around.

An 18-player limit was adopted last night, and June 15 was decided on as the final date for signing and releasing players. The league will begin its season the second Sunday in May, or the 14th of the month.

Teams will be permitted to use either American or National League baseballs for the games, which will be umpired by District of Columbia Umpires' Association men.

The unlimited division will hold its final meeting before the season opens on May 1, at which time the franchise fee of $15 must be paid. Teams not entered and desiring to secure a franchise should communicate with Secretary Bernard McCarthy at the Muncipal Playground Department, or call at the sports department of The Post.

Tonight the senior teams will meet at 8 o'clock in Room 313 at the District Building. All teams desiring to join are invited to have representatives attend.

Hitting the Headpin

BREVIERS clinched the pennant in The Washington Post bowling league yesterday at the Lucky Strike alleys by whitewashing the Pearls. With only three games to go the leaders boast a five-game advantage.

George Bergling and Tony Suess divided the individual pin-spilling honors yesterday. Bergling cluttered up the score sheet with 391 bottles for the best set of the afternoon, while Suess' 145 game was high. Breviers had a 563 game and Quads a 1,571 set.

Douglas, No. 1, and Centennial, No. 2, finished the season deadlocked for the East Washington Church League championship at Convention Hall last night, each winning 49 games and losing 29, but Douglas was awarded the title on a basis of total pins. It toppled 40,873 bottles during the season.

Three league marks were smashed last night as the league concluded its 1933 season. Vincent Reed rolled a 168 game, and his team, Douglas, No. 2, rattled off a 647 game and 1,751 set.

Columbians had a 574 game and 1,630 in the Odd Fellows League at Convention Hall. Frank Donaldson's 130 game and Wallace Donaldson's 344 set were high.

Joe Pricci blasted the maples for a game of 175 and set of 414 in the Columbia Heights League at Arcadia, as the Arcadia quintet rolled a 644 game and 1,847. It seems to be just about this time last year that Pricci picked off 197 pins at the Recreation drives for a world's record game.

Rupertus' 140 game and Cummings' 383 set were high in the Men's Lutheran League at Arcadia. Takoma Blues rolled a 609 game and 1,723 set, the latter a season's mark.

Miss Culp's 124 and 311 scores were high in the Ladies Lutheran League at Arcadia. Trinity topped the teams with a 509 game and 1,386 set.

Exnicious Again Wins Squash Racquets Title

Marshall Exnicious successfully defended his District squash racquets championship against the threatening challenge of T. P. Jeter in the finals of a tournament staged yesterday at the Racquet Club. Exnicious won in four sets by scores of 15—7, 6—15, 15—10 and 15—11.

D. & H. MEETS BOYS CLUB.

Delaware & Hudson and the Boys Club quintets will decide the championship of the District Amateur League tonight at 8:30 o'clock at Central High School. The two are deadlocked for the lead and the victor of tonight's fray will win the title.

WOLTZ MAY SPONSOR NINE.

With several new players on the roster, bolstering the defense, the Woodley A. C. looks forward to a winning season on the diamond. Red Rhodes, southpaw hurler, and Ellis Goodman were recently signed by Manager Bill Callahan. The team may represent the Woltz Photographers although negotiations have not been completed.

FAIR GROUNDS RESULTS.

(Associated Press.)

FIRST—Four furlongs; purse, $400; claiming; for maiden 2-year-old fillies.
Eva S., 110 (E. Arcaro) 8.60 3.60 3.20
Closing Event, 110 (J. McCoy) .. 4.00 3.00
Convention, 110 (R. Tilden) 3.40
Busy Marie, Brilliant Lass, *Continued, Fickle Chance, *Ann Cann, Hard Play, Bar Queen, *Snoozy, Cora T. also ran. Time, 0:48 2-5. *Field.

SECOND—Six furlongs; purse, $400; claiming; for 4-year-olds and upward; fillies and mares.
Irfaneh, 107 (L. Rendrick) 6.80 4.20 3.20
Phantasime, 107 (C. Young) 6.20 5.20
*Morvich Niece, 107 (C. McTague) ... 6.80
Chattahoochee, Agnes Sorel, Cotton Time, Occurence, Best Maifou, Hazel Denson, Petabit, *Glorious Swan also ran. Time, 1:14 3-5. *Field.

THIRD—Six furlongs; purse, $400; claiming; for 4-year-olds and upward.
Abe Furst, 116 (P. Kefhover) 7.20 8.60 3.60
Gettin Even, 110 (R. Finnerty) 17.60 8.00
War Tide, 114 (E. Arcaro) 13.00
Donny Johnny, *General Costa, Fiddlern, Mutual Friend, *Hippias, Skirl, Barashkova, Very Well also ran. Time, 1:13 1-5. *Field.

FOURTH—Six furlongs; purse, $400; claiming; for 3-year-olds and upward.
Sunny Sideup, 104 (Kacala) 6.80 4.00 3.80
Miss Alden, 100 (W. Lowe) .. 125.00 34.20
Wise Mona, 102 (E. Arcaro) 6.60
Jacobs Ladder, Go Fetch, †Concisus, Justice B., Polly E., Prince Sulleman also ran. Time, 1:14 2-5.
†Won, but was disqualified.

FIFTH—One mile; purse, $400; allowances; for 3-year-olds.
†Marie Jean, 107 (Marshio) 4.00 3.60 2.60
Bobsled, 112 (R. G. Cooper) 4.60 3.40
Cresta Run, 112 (A. Pascuma) 3.20
†Bourbon Prince, Copley Square, Witharral, Lei also ran. Time, 1:41.
†Letellier entry.

SIXTH—One and one-sixteenth miles; purse, $400; claiming; for 3-year-olds and upward.
Baggataway, 107 (C. McTague) 77.40 30.20 15.00
Sally Forth, 105 (J. Kacala) 3.20 3.00
*Knowledge, 103 (R. D. Stuller) 6.20
Olive A., Madame B. C., Hopulikit, Thistle Tom, *Santa Roma, Back Kick, Sergeant Hill, *Brilliant Girl, Renounce also ran. Time, 1:49 3-5. *Field.

SEVENTH—One and one-sixteenth miles; purse, $400; claiming; 4-year-olds and upward.
Prometheus, 118 (Hooper). 2.80 3.20 3.00
Burnside, 109 (Cantrell) 2.60 2.40
Deemster, 117 (Kacala) 2.80
Brimsey, Charlie Bills, Dr. Syntax, Thistle Ace, High Pockets also ran. Time, 1:48.

EIGHTH—One and one-eighth miles; purse, $400; claiming; 4-year-olds and upward.
Chiclere, 105 (Hendrick). 20.40 10.80 6.20
Last Attempt, 105 (Kacala) ... 10.20 6.80
*Perfect Play, 110 (Hooper) 4.60
Afro American, *Old Bill, My Companion, Blue Damsel, Drury, *Prince Reno, Star Play, More Power, Bunting Lad also ran. Time, 1:55 1-5. *Field.

TROPICAL PARK RESULTS.

(Associated Press.)

FIRST—Five and a half furlongs; purse, $500; claiming; 3-year-olds.
Uppercut, 110 (L. Schaefer).4.20 2.50 2.70
Golden Effort, 106 (H. Kneessi). 2.50 2.70
Baptism, 111 (G. South) 3.70
Silly Sis, Screen Idol, Kay C., Starry, *Burning Beauty, *Dream Porte, Just Fun, *Sandro, Boiling Over also ran. Time, 1:06 3-5.
*Field.

SECOND—Four furlongs; purse, $500; allowances; 2-year-olds.
Fire Mask, 115 (C. Corbett).4.00 3.10 2.20
Bubbling Ways, 118 (P. Remillard) 6.40 2.70
Her Hero, 118 (K. Horvath) 2.80
Shoteur, Hoursend, Diadorius, Erebus also ran. Time, 0:47 2-5.

THIRD—Six furlongs; purse, $500; claiming; 4-year-olds and upward.
Spud, 116 (C. Corbett) 12.50 4.20 2.70
Mae Sweep, 106 (H. Kneessi) ... 4.60 3.00
Noah's Pride, 111 (C. E. Allen) 3.30
Conacher, Dunrock, Rosevolt, Surtees, Highest Point, Lord Dean also ran. Time, 1:13 1-5.

FOURTH—Six furlongs; purse, $600; claiming; 3-year-olds.
Singing Heart, 113 (J. Renick) 12.00 2.70 2.30
Golden Fate, 113 (H. Dabson).. 2.50 2.20
Kate, 108 (A. Robertson) 2.80
Bedight, Lady Legend, Captain Red, Harry also ran. Time, 1:12 3-5.

FIFTH—Six furlongs; purse, $500; claiming; 4-year-olds and upward.
Claremont, 111 (S. Coucci).. 4.20 2.70 2.50
Laura Gal, 106 (H. Kneessi)... 4.70 3.10
Madelon, 111 (G. South) 4.90
Judge Primrose, Busted, Le Flore, Tetrarchal also ran. Time, 1:12 3-5.

SIXTH—Mile and a sixteenth; purse, $400; claiming; 4-year-olds and upward.
Newsro, 111 (H. Bagur) 6.80 4.50 3.80
Live One, 116 (G. Riley) 8.30 5.40
Impeach, 109 (A. Tipton) 8.70
Chatty, Even Up, The Break, Try It, Ruhridge, Englewood, General Court also ran. Time, 1:45 1-5.

SEVENTH—One mile; purse, $500; claiming; 3-year-olds.
Nose In, 111 (Robertson).. 4.50 3.60 2.80
Revonah, 111 (Renick) 9.40 7.30
Adelaide A., 106 (Corbett) 7.00
Nutlet, Supercharge, Indiantown, Jim Macaw, Flower Day, Adorland also ran. Time, 1:39 3-5.

RACING SELECTIONS

FAIR GROUNDS.
(For fast track.)

1—Dessner, Pat Grand, Cherry Time.
2—Rain or Shine, Sir Romeo, Jeff O'Neil.
3—Squak, Trinity Girl, Red Fellow.
4—Ante Bellum, Whippercracker, Making Bubbles.
5—Strideaway, Kilmore, Eva B.
6—Axenby, Excellency, Crowned Head.
7—Make Believe, Jack Murphy, Happy Lad.
8—Lady Gibson, Piecemeal, Super Toy.
Best bet—Axenby.
—Louisville Times (A.P.).

Irish Sweeps Draw Today Awaited

$10,000,000 Lottery on Grand National Nears Decision.

DUBLIN, March 21 (U.P.).—The Irish Hospitals Sweepstake on Friday's Grand National Steeplechase at Liverpool will be drawn at Mansion House here tomorrow, distributing more than $10,000,000 among several thousand lucky ticket holders in the United States and different parts of the world.

Teams of Irish colleens dressed as stable boys today poured millions of counterfoils, or ticket stubs, into the huge drum from which the drawing will be made through golden funnels. For three days previously the counterfoils had been mixed thoroughly.

Detective, Firemen Guard Drum.

The 24 portholes of the revolving drum were sealed. Armed plainclothes men and firemen took their places in the plaza for the night to guard the precious bit of paper.

Tomorrow morning the "drum of fate" will revolve and attractive nurses will draw the stubs through the portholes, spelling fortune for those who hold the stubs with corresponding numbers.

The pool this year was estimated at 3,000,000 pounds sterling ($10,260,000 at current exchange), which is 1,000,000 pounds below the previous record. Of money, 2,025,000 pounds ($6,925,500) will be distributed in prizes and 675,000 pounds ($2,308,500) to the Free State hospitals. The remainder goes to expenses.

Holders of tickets on the winning horses will receive 30,000 pounds each ($102,600). Lesser prizes will be graded down to 100 pounds ($342).

Hospitals Have Benefited $10,000,000.

Since the first Irish hospitals sweep was conducted on the Manchester November handicap in 1930, it is estimated the hospitals of the Free State have benefited by more than $10,000,000, while three times that has been distributed to prize winners.

The sweep is authorized by the Free State government and is run under strictest government supervision. Despite antilottery laws in the United States and other countries, millions of tickets are sold abroad, and a steady stream of money pours into the Free State from other countries.

It is one of many such sweepstakes, others including the Calcutta, London Stock Exchange, Canadian Veterans.

CUBS BEAT FRISCO IN SLUGGING GAME

Continued from Page 11.

of the training season, cracking out nineteen safeties off four hurlers. Kiki Cuyler, center fielder, was the busiest man at the plate, batting in seven runs with a homer, triple and single in three trips.

		R.	H.	E.
Chicago (N)	424 021 301—	17	19	0
San Francisco (PC)	100 100 036—	11	11	3

Nelson, Richmond and Campbell; Simoni, Stine, Hartwig, Powers and Wallgren, Kenna.

Hollywood Spitballer Stops Giants.

Los Angeles, March 21 (A.P.).—Frank Shellenback, one of organized baseball's few remaining spitball pitchers, gave Hollywood a 6-to-4 victory over the New York Giants in an exhibition game here today.

The veteran hurler limited the Giants to two hits and one run in the first five innings, and hit a home run with one on in the fifth.

		R.	H.	E.
Hollywood (PC)	100 120 011—	6	13	1
New York (N)	010 001 101—	4	8	2

Shellenback, Campbell and Pattersen; Smith and Danning.

Pirates Swamp Seattle By 19 to 5.

Santa Cruz, Calif., March 21 (A.P.). Pittsburgh's Pirates went on a hitting rampage today to defeat the Seattle Indians, 19 to 5, in their exhibition game here.

Larry French, Pirate southpaw, twirled masterful ball for eight frames, allowing five hits. He weakened in the ninth to be nicked for six safeties and five runs. Finney, French and Piet hit homers for the National Leaguers.

		R.	H.	E.
Pittsburgh (N)	860 221 000—	19	19	0
Seattle (PC)	000 000 005—	5	11	4

French and Finney; Caster, Freitas and Cox.

TROPICAL PARK ENTRIES.

(Associated Press.)

FIRST RACE—Five and one-half furlongs; purse, $500; claiming; for 3-year-olds and upward.

1 *Sun Teatime..103	7 †Blk. Stocking.106
2 *Outbound.....112	8 Tremendous.....99
3 Charlie Chan...108	9 †Single Star...105
4 Pennate.....113	10 Tombereau.....117
5 Tiny Wrack....108	11 *Mahomet.....103
6 Sue Terry.....99	12 Semester.....117

SECOND RACE—Four furlongs; purse, $600; claiming; for 2-year-olds.

1 Greek Maiden..101	5 Ragtown Belle..111
2 Goforth.....114	6 Mamie B.....106
3 Nathaniel R....104	7 Bittybit.....109
4 Prince Drake...114	

THIRD RACE—Five and one-half furlongs; purse, $500; claiming; for 3-year-olds and upward.

1 Our Sallie.....103	7 Capitalist.....106
2 Kai-Finn.....117	8 *Heartbreak.....98
3 *Josephine D..107	9 *More Anon.....99
4 *All Play.....98	10 Wacket.....113
5 Hey There.....113	11 Morden.....108
6 Buzzy Boo.....112	12 Whisking.....117

FOURTH RACE—Seven furlongs; purse, $700; claiming; the Miami Beach; for 4-year-olds and upward.

1 †Porter's Dream. 96	5 Beau Jolie.....118
2 Rowdy Boy.....100	6 *I Pass.....106
3 Brass Monkey..110	7 General A.....118
4 Hibala.....111	

FIFTH RACE—Seven furlongs; purse, $500; the Maidens Sire Road; for 3-year-olds and upward.

1 Polisher.....108	9 Princess Toka..103
2 Flying Do.....108	10 Pure Pact.....108
3 ‡Outis.....103	11 First One.....108
4 Brown Locks...103	12 Smoke Cloud...108
5 Bolinty.....108	13 Marbury.....117
6 Flying Dere....103	14 Temple Dancer.103
7 Vespucci.....108	15 ‡Absinthe.....103
8 Bran Muffin....103	

‡Gorfrey Preese entry.

SIXTH RACE—One mile and one furlong; purse, $500; claiming; for 4-year-olds and upward.

1 Jane Mc.....105	7 Baritone.....118
2 †Miss Corinne..104	8 Sun Friar.....110
3 Gully Jumper...116	9 Twist. Threads.116
4 *Maj. Lanphier.111	10 Modern Times..111
5 Dodgson.....116	11 Corbeau.....116
6 Griffin.....116	12 *Truxton.....111

SEVENTH RACE—One mile; purse, $600; claiming; for 3-year-olds.

1 Boston Waters..111	5 *Gulfelano.....103
2 Toytown.....109	6 Sweeperman.....108
3 *Rock Point....109	7 Edith A.....109
4 †Pernickety.....102	8 Absolute.....108

*5 lbs. apprentice allowance claimed.
†7 lbs. apprentice allowance claimed.
Weather, clear; track, fast.

LOANS
HORNING
South Washington, Va.
Diamonds—Watches—Jewelry
Unredeemed Pledges For Sale
Take All Buses 11th St. and Pa. Ave.

Daily Cross-Word Puzzle

ACROSS.

1 Headpieces
5 Commotion
8 Hastened
12 Fish sauce
13 Cut off
14 Story
15 Prophet
16 Utility
17 Destroy
18 Pronoun
19 Asiatic country
22 Like
23 Health resort
24 Outfit
26 Rely
29 Resumes
32 Greek god of love
33 Female sheep
35 Covering of high mountain peaks
36 Atmosphere
37 To one side
39 Feminine name
40 Device for catching
41 Singing voice
42 Expose to moisture
43 Cauterize
45 Siberian river
47 Not wild
49 Pedal digit
51 Minute particle
54 Persian poet
55 Eagle
56 Be sullen
57 Numerous
58 Rodents
59 Formerly

DOWN.

1 Minced dish
2 Toward the sheltered side
3 Where play starts in golf
4 Rubs harshly
5 Astringent salt
6 Quantity of medicine
7 Unseal
8 Overexerts
9 Birthplace of Henry IV
10 Lamb's pseudonym
11 Lairs
20 Plowed
21 Anger
23 Good loser and graceful winner
25 Dynamo
26 College official
27 County in Ohio
28 One who abandons the service
29 Fragrant
30 Interlaced
31 Hit; colloq.
34 Gain at games of chance
37 Philippine savage
38 Before
44 Uncanny
46 Title
47 Male cat
48 Ancient wine vessel
50 Anglo-Saxon money of account
52 Goddess of the harvest
53 Came together

YESTERDAY'S ANSWER.

E	D	A	M				D	E	L	U	D	E
R	E	L	I	T		L	I	B	E	R	A	L
A	R		R	E	V	E	R	E	D		M	A
S	I	L		R	A	V	E	N		C	A	N
E	V	I	L		S	E	R		P	A	N	
R	E	M	O	T	E	R		P	A	P		
	D	O	V	E	S		T	A	P	I	R	
		G	E	E		B	O	R	A	T	E	D
	H	E	R		T	A	P		L	O	V	E
W	A	S		P	O	S	I	T		L	I	P
A	T		P	E	N	I	C	I	L		S	O
G	E	N	E	R	I	C		P	O	L	E	S
E	D	E	N	I	C			B	O	D	E	

(Copyright, 1933.)

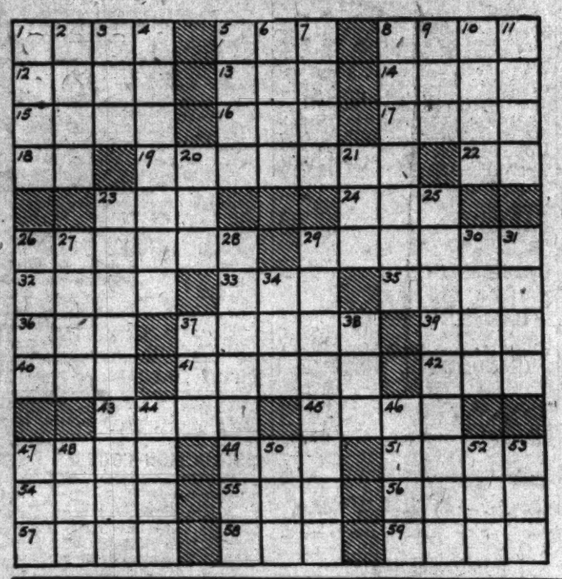

Radio Dial Flashes

By ROBERT D. HEINL

REGARDLESS of whether the Federal Radio Commission continues as an independent unit or as a division of the proposed Transportation and Communications Bureau in the Commerce Department the idea has been suggested that it be provided with radio advisers from the different branches of the service.

This would include radio representatives from the Army, Navy, Bureau of Standards, Aviation and possibly the Coast Guard. If the Radio Commission is to be continued it is suggested that these service representatives be ex officio members of the commission, with a vote. If the commission is to be reduced to a division with a director the service representatives could be an advisory group.

The argument advanced in favor of such a move is the assertion that the Radio Commission concerns itself only with commercial broadcasting and that at present the Government services do not have a sufficient voice in the matter of allocations.

If the services were officially placed on the commission or in the radio division the entire radio spectrum would be represented—ship to shore, aeroplane, point-to-point communication and other classifications, as well as broadcasting.

"Broadcasting is only a part of the picture," an official remarked. "It is, after all, largely entertainment provided for commercial profit. The S O S band, and its proper guarding, is far more important. Also, communication with ships and aeroplanes. Army and Navy preparedness, coming under the head of national defense, must be given equal importance with entertainment."

An argument is that such a group of service radio advisers as proposed would fit well into the present economy plans. They wouldn't cost the Government a cent, inasmuch as they would be detailed from the Army, Navy and other branches of the service for this purpose. Also these service representatives would have the advice of their own experts, where, for instance, the Radio Commission has only a handful of technical experts.

The "Piano Concerto in De Minor" by Rubenstein will occupy the major portion of the program Josef Lhevinne will present over WRC at 9:30 p. m. It was Rubenstein who, while Lhevinne was a student at the conservatory in Moscow, invited the 14-year-old boy to play as a soloist at a festival concert which the Russian composer conducted.

CAPT. DAVID W. TODD, U. S. N., retired, new member of the Shipping Board, was the nearest to an absolute czar of radio during the war we ever have had in this country.

Capt. Todd was director of naval communications at the time. In addition to keeping an eye on radio mesages he was also chief cable censor.

Assuming the role of Pocahontas, the romantic Indian maiden of early American history, Fannie Brice will offer her interpretation of the adventures with Capt. John Smith (WRC, 8 p. m.). George Olsen and his music will be heard during the half hour.

A reader of this column asks the identities of Janet, Peter and Pan in the "Wheatenaville" sketches. Janet is Alice Davenport; Peter, Bobby Jordan, and Pan, Florence Halop.

There's a story behind the song that serves as the radio signature of Fred Waring's Pennsylvanians. This number, entitled, "Sleep," was not chosen at random for the theme melody of the Old Gold series. It has been the musical identification of the band for years.

Back in 1919, while attending Penn State College, Fred Waring heard a colored band blast this tune in ragtime tempo. The musicians, when he questioned them, didn't know who wrote it, or even its title—they just played it. So Fred did some musical sleuthing and discovered that the melody was a hymn, called "Visions of Sleep," written 30 years before by Adam Giebel, a blind organist of Philadelphia.

From Giebel he obtained the original copy of the song. He orchestrated it, wrote some new words, and with his newly-formed band began playing it. Since then the Pennsylvanians have played "Sleep" at every single performance and consider it their "good luck" melody.

A 45-minute recital of the Mozart masterpiece, "Requiem Mass," will be heard over WMAL at 4 o'clock this afternoon during the broadcast of the Eastman School Chorus and Symphony Orchestra.

RADIO JOE will move his program to Wednesdays from 7:30 to 8 o'clock, beginning tonight. His program will be dedicated to D. J. Kaufman, founder of the business, who celebrates his seventy-first birthday at this time.

Radio Joe moved from the Thursday time, which was from 8 to 8:30 o'clock, to "duck the Rudy Vallee orchestra and variety program, and in order to get back to the same hour where we have been running for over four years, and only one night later."

Analysis of Jack Pearl's fan mail disclosed that 65 per cent of the correspondence received since his debut on the Magic Carpet in September was written by women. Children ranked second, writing 25 per cent of the baron's mail. The remaining 10 per cent was from the men. The mail bags have been heavier each month, increasing from 410 letters in September to 4,600 in February.

AT 58, B. A. Rolfe has staged a comeback to the networks. This conductor has had more ups and downs, possibly, than any other musician on the air, having made and lost three fortunes.

Western Cultus Club Meets.

The Western Cultus Club, composed of a prominent group of women from the West, met Monday at the home of Mr. and Mrs. G. Osmond Hyde, 1723 Hobart street northwest, both of Idaho. Joseph Conrad Fehr, native of Switzerland, and Washington attorney, spoke on the history of Switzerland.

Band Concerts

UNITED STATES NAVY BAND.
Navy Yard, 8 P. M.

March, "Pomp and Circumstance"...Elgar
Third movement from the "Moonlight Sonata"...Beethoven
Solo for clarinet, "Fantasia"...Boccalari
(Musician Charles Brendler.)
Suite, (a) "Serenade-Badine"...Gabriel-Marie
(b) "Taj Mahal," Indian March...Lotter
(c) "Moto Perpetuo"...Bing
Grand scenes from the opera, "Jewels of the Madonna"...Wolf-Ferrari
Danz Mexicana, "La Borrachita"...Esperon
Valse, "El Basier" (The Kiss)...Arditi
Intermezzo from the Spanish Opera "El Gato Montes"...Penella
"Anchors Aweigh."
"The Star-Spangled Banner."

UNITED STATES MARINE BAND ORCHESTRA.
Auditorium, Marine Barracks, 8 P. M.

Overture, "Salvatore Rosa"...(Gomes
"Spring," Bacarole from "The Seasons"...Tschaikowsky
"The Four Voices," for flute, oboe, clarinet and horn, with orchestra accompaniment...Hamm
(Clayton Lindsay, flute; Silvio Onofry, oboe; Karl E. Schaefer, clarinet; Thaddeus Hess, horn.)
Grand scenes from "Andrea Chenier"...Giordano
Cornet solos, (a) "By the Waters of Minnetonka"...Lieurance
(b) "Spring Is In My Heart Again"...Wm. H. Woodin
(Second Leader Arthur S. Witcomb.)
(a) Intermezzo "La Sera"...Santos
(b) "Canta, Canta Llanerito"...Bonhet
"Slavonic Rhapsody"...Friedmann
Marines' Hymn. "The Halls of Montezuma."
"The Star-Spangled Banner."

Notice: The monthly symphony concert will be given in the auditorium at the Marine Barracks on Wednesday, March 29, at 8 p. m.

Two Highway Contracts Totaling $111,182 Let

Two highway improvement contracts totaling $111,182 were awarded yesterday by the District Commissioners.

Corson & Gruman Co., Washington, was given a contract for new paving throughout the city on a low bid of $50,989. McGuire & Rolfe, Inc., Washington, was given the job of resurfacing with concrete at a cost of $60,223.

Florists Will Meet Tomorrow.

A meeting of the local unit of the Florists' Telegraph Delivery Association, official florists' organization devoted to the flowers-by-wire service, will be held tomorrow at the Mayflower Hotel. A luncheon will precede the business session. Mrs. Amelia Gude Thomas, district representative, is in charge of program arrangements.

Today's Happenings

Luncheon—Monarch Club, Lafayette Hotel, 12:15 p. m.

Luncheon—University of Missouri Alumni, University Club, 12:30 p. m.

Luncheon—Democratic Club, University Club, 12:30 p. m.

Luncheon—Insurance Club, University Club, 12:30 p. m.

Meeting—Washington Chapter of Delphian Society, Willard Hotel, 10 a. m.

Luncheon—Rotary Club, Willard Hotel, 12:30 p. m.

Dance—Virginia Society, Willard Hotel, 9 p. m.

Luncheon—Lions Club, Mayflower Hotel, 12:30 p. m.

Lecture—Soviet Russia, 2107 S street northwest, 8:30 p. m.

Bridge—Duplicate contract, Carlton Hotel, 8:15 p. m.

Lecture—Miss Estelle Allen, Carlton Hotel, 8:30 p. m.

Card party and jigsaw puzzle contest—Mme. Susanne, 1140 Connecticut avenue, 8:30 p. m.

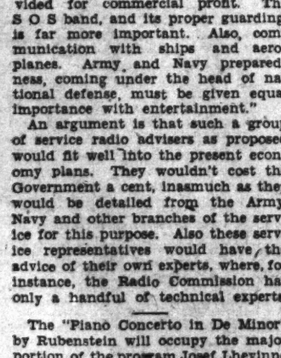

DICK TRACY—Screech!

THIS IS THE POSTAL CARD THAT JUNIOR SCRIBBLED TO TRACY AND THAT STEVE IS DETERMINED TO INTERCEPT.
Dear Tracy, Steve is taking me west Somewhere. We're in Benson Iowa now. When we git where we're going I'll write you. Junior
JUNIOR DROPPED IT IN THE BENSON, IOWA, POST OFFICE WHEN STEVE SENT HIM INTO TOWN TO HUSTLE SOME FOOD.
NOW LISTEN, KID— HERE COMES DAT MAIL TRUCK. QUICK! GIT OUT DERE IN DE MIDDLE OF D'ROAD AN' MAKE 'IM STOP!
I WON'T DO IT, STEVE—IT AIN'T RIGHT TO ROB NO MAIL TRUCKS. I WON'T DO IT!
OH—YU WON'T, EH?
SCREECH!
CHESTER GOULD

(All rights protected by the George Matthew Adams Service. Trade Mark Registered U. S. Patent Office.)

Baby Mine

By Ed Wheelan

MINUTE MOVIES

WHEELAN SERIAL — REVENGE — EPISODE 9
THE NEXT MORNING MADAME DE VIGIER PREPARED TO ACCOMPANY YVONNE TO CHURCH
WE ARE ABOUT TO LEAVE, MONSIEUR LE DUC!
VERY WELL, BUT KEEP STRICT WATCH OVER YVONNE, MADAME, AND REPORT TO ME ANY INSOLENCE OR DISOBEDIENCE ON HER PART!
A HALF HOUR LATER

IN A FEW MOMENTS CAPTAIN PHILIPPE VOISIN, MADAME DE VIGIER'S BROTHER, ENTERED THE CHURCH BY A SIDE DOOR
SH-H—I SHALL BE WAITING FOR YOU ON THE STAIRS!
WHEN THE SERVICES WERE OVER, CAPT. VOISIN, WRAPPED IN A GREAT CLOAK WITH HAT PULLED WELL DOWN OVER HIS FACE, MANAGED TO KNOCK YVONNE'S PRAYER BOOK FROM HER HAND
A THOUSAND PARDONS, MADEMOISELLE!
QUICKLY HE RETURNED THE BOOK, HAVING MANAGED TO SLIP THE INCRIMINATING NOTE BETWEEN THE PAGES
I PRAY YOU, FORGIVE MY CLUMSINESS!
SEE HOW THE PLOT WORKS TOMORROW
3-22

THE GUMPS — Follow the Gumps in the Colored Comic Section of The Sunday Post — Good Morning—Good Night

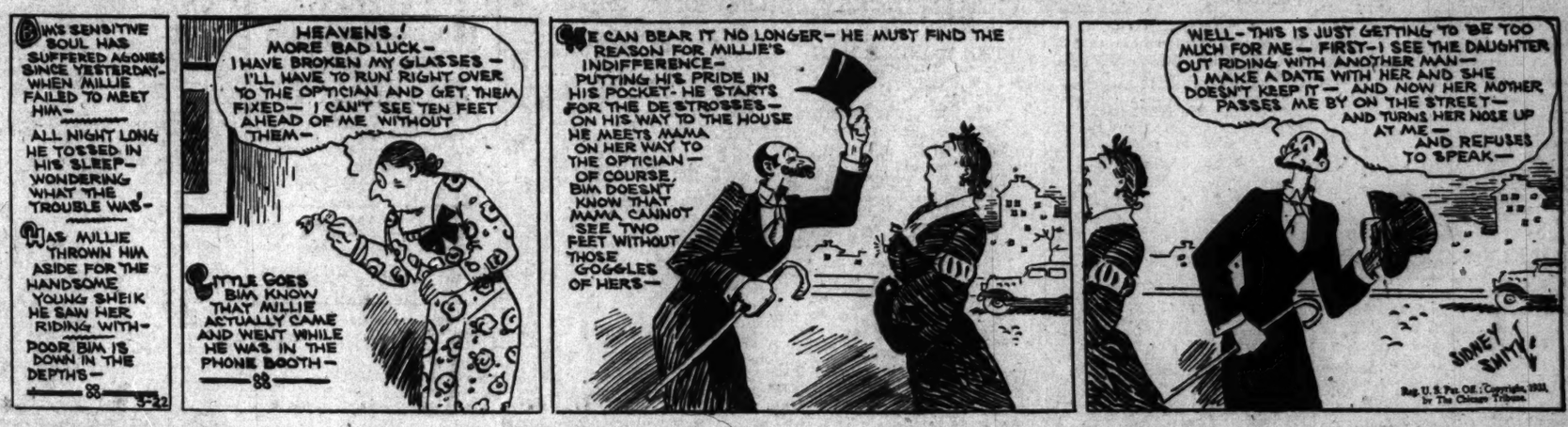
BIM'S SENSITIVE SOUL HAS SUFFERED AGONIES SINCE YESTERDAY—WHEN MILLIE FAILED TO MEET HIM—
ALL NIGHT LONG HE TOSSED IN HIS SLEEP—WONDERING WHAT THE TROUBLE WAS—
WAS MILLIE THROWN HIM ASIDE FOR THE HANDSOME YOUNG SHEIK HE SAW HER RIDING WITH—
POOR BIM IS DOWN IN THE DEPTHS—
3-22
HEAVENS! MORE BAD LUCK— I HAVE BROKEN MY GLASSES— I'LL HAVE TO RUN RIGHT OVER TO THE OPTICIAN AND GET THEM FIXED— I CAN'T SEE TEN FEET AHEAD OF ME WITHOUT THEM—
LITTLE GOES BIM KNOW THAT MILLIE ACTUALLY CAME AND WENT WHILE HE WAS IN THE PHONE BOOTH—
HE CAN BEAR IT NO LONGER— HE MUST FIND THE REASON FOR MILLIE'S INDIFFERENCE— PUTTING HIS PRIDE IN HIS POCKET- HE STARTS FOR THE DE STROSSES— ON HIS WAY TO THE HOUSE HE MEETS MAMA ON HER WAY TO THE OPTICIAN— OF COURSE, BIM DOESN'T KNOW THAT MAMA CANNOT SEE TWO FEET WITHOUT THOSE GOGGLES OF HERS—
WELL—THIS IS JUST GETTING TO BE TOO MUCH FOR ME— FIRST—I SEE THE DAUGHTER OUT RIDING WITH ANOTHER MAN— I MAKE A DATE WITH HER AND SHE DOESN'T KEEP IT— AND NOW HER MOTHER PASSES ME BY ON THE STREET— AND TURNS HER NOSE UP AT ME— AND REFUSES TO SPEAK—
SIDNEY SMITH

GASOLINE ALLEY — Don't miss this feature in colors in The Sunday Post — It Might Have Been

AVERY, I'M WORRIED FOR FEAR UNCLE JOHN WILL PUT HIS ONLY $100 INTO THAT MAYBEE'S CORNCOB RACKET. SEE IF YOU CAN'T TALK HIM OUT OF IT.
I'LL DO MY BEST, WALT.
BUT MAYBEE'S GOT A REAL IDEA, AVERY. HE'S HELPING THE FARMER TO HELP HIMSELF.
I'VE GONE INTO A LOT OF COMPANIES, UNCLE JOHN— WENT IN AS AN INVESTOR AND CAME OUT A SUCKER. AMALGAMATED MUSTARD PLASTER, BUTTON HOOK CONSOLIDATED, BAG HOLDING, INCORPORATED—
BUT THIS ONE FILLS A NATIONAL NEED.
THEY ALL DO. THE COUNTRY WAS CRYING FOR THE WISHY WASHY WASHER WHICH REMOVED DIRT INSTANTANEOUSLY— ALSO BUTTONS, HOOKS AND EYES. IT CLEANED ME.
TOO BAD AVERY SUNK HIS MONEY IN THOSE BUBBLES. THINK HOW HE COULD HAVE CLEANED UP IN CONTINENTAL CORNCOB.
9-21

WINNIE WINKLE, THE BREADWINNER — See the Winkle Family in colors in The Sunday Post. — All at Sea

I CAN HARDLY BELIEVE THAT I'M REALLY ON MY WAY HOME!! IT MUST BE GETTING NEAR LUNCH TIME! I'LL SEE IF I CAN FIND MR. AND MRS. BIBBS!!
PARDON ME, BUT I GUESS I'VE LOST MY WAY!! CAN YOU TELL ME WHERE THE MAIN SALON IS?
WHY CERTAINLY, MISS!
THE SHORTEST WAY IS TO GO UP THE COMPANIONWAY ON THE STARBOARD SIDE TOWARD THE FO'CASTLE— THREE LENGTHS AHEAD TO THE BRIDGE DECK! CROSS TO THE PORT SIDE AND UP TO THE A DECK! THEN WALK AFT ABOUT SIX LENGTHS!!
ER— THANK YOU!
CAN YOU TELL ME WHERE THE MAIN SALON IS?
SAY—DIDN'T YOU ASK ME THAT SAME QUESTION ABOUT TWO HOURS AGO?
MAR. 22
BRANNER

RADIO PROGRAMS ON THE AIR TODAY

WEDNESDAY, MARCH 22.

WRC—National Broadcasting Co. (316 Meters, 950 Kilocycles.)

6:45 a. m.—Exercises.
8:00 a. m.—Organ Rhapsody.
8:15 a. m.—Morning Devotions.
8:30 a. m.—Cheerio.
9:00 a. m.—Jesters.
9:15 a. m.—Ann Hard.
9:30 a. m.—Jelleff's Correct Time and Fashion News.
9:35 a. m.—Flying Fingers.
9:45 a. m.—Jean Abbey.
10:00 a. m.—Four Sharps.
10:15 a. m.—Juan Reyes.
10:30 a. m.—Swinging Along.
10:45 a. m.—Betty Crocker.
11:00 a. m.—Breen and De Rose.
11:15 a. m.—Radio Household Institute.
11:30 a. m.—Genia Fonariova, soprano.
11:45 a. m.—Concert Pianist.
12:00 (noon)—Johnny Marvin, tenor.
12:15 p. m.—On Wings of Song.
1:00 p. m.—Louis Orchestra.
1:30 p. m.—Rex Battle's Ensemble.
2:00 p. m.—"Health Talk." Dr. Royal S. Copeland.
2:15 p. m.—Julian Woodworth's Orchestra.
2:30 p. m.—Westminster Choir.
3:00 p. m.—Two Seats in the Balcony.
3:30 p. m.—Woman's Radio Review.
4:00 p. m.—"Pop" Concert.
4:30 p. m.—Hansel and Gretel.
4:45 p. m.—Charis Musical Review.
5:00 p. m.—"Public Library Book Reviews," by Mathilda D. Williams.
5:15 p. m.—Aunt Sue and Polly.
5:30 p. m.—Flying Family.
5:45 p. m.—Wakefield Ensemble.
6:00 p. m.—Wardman Ensemble.
6:24 p. m.—U. S. Weather Forecast.
6:25 p. m.—Hoss Sense Hiram.
6:30 p. m.—Black and Blue, mystery.
6:45 p. m.—"How Comes Tuberculosis?" by Dr. Luther H. Richelderfer.
7:00 p. m.—D. C. Federation Music Clubs Program, Lovette Choral Club.
7:15 p. m.—Wheatenaville.
7:30 p. m.—Dramas from Real Life.
7:35 p. m.—Elvia Allman.
7:45 p. m.—Goldbergs.
8:00 p. m.—Royal Gelatin Program.
8:30 p. m.—Shadow.
9:00 p. m.—Success Hits of the Day.
9:15 p. m.—String Symphony Concert.
9:30 p. m.—Joseph Lhevinne, pianist.
10:00 p. m.—Corn Cob Pipe Club of Virginia.
10:30 p. m.—Pete Macias Club Michel Orchestra.
11:00 p. m.—Last-Minute News.
11:02 p. m.—Vincent Lopez.
11:30 p. m.—Shoreham Dance Orchestra.
12:00 (midnight)—Ralph Kirbery, Dream Singer.
12:16 a. m.—College Inn Orchestra.
12:30 a. m.—Edgewater Beach Orchestra.

WMAL—National Broadcasting Co., Inc. (478.9 Meters, 630 Kilocycles.)

6:45 a. m.—Early Risers.
7:00 a. m.—WMAL Breakfast Club.
9:00 a. m.—Gene Stewart, organist.
9:30 a. m.—Moss and Jones.
9:45 a. m.—"Nothing But the Truth." Alexander McQueen.
10:00 a. m.—Musical Melange.
10:15 a. m.—High Spots.
10:30 a. m.—Happy Jack, songs.
10:45 a. m.—Singing Strings.
11:00 a. m.—U. S. Army Band.
11:30 a. m.—Rhythmic Ramblers.
12:00 (noon)—Smackouts.
12:15 p. m.—John Fogarty, tenor.
12:30 p. m.—Farm and Home Hour.
1:30 p. m.—Ambassadors.
1:45 p. m.—Rhythmic Serenade.
2:00 p. m.—Jean Wanamaker, "Beauty Talk."
2:02 p. m.—Words and Music.
2:30 p. m.—Syncopators.
2:45 p. m.—Sisters of the Skillet.
3:00 p. m.—Mary Stephenson, blues singer; George Emmans, pianist.
3:15 p. m.—Radio Troubadours.
3:45 p. m.—Neal Sisters.
4:00 p. m.—Eastman School Symphony Orchestra.
4:45 p. m.—Sherman Orchestra.
5:00 p. m.—Eventide Songsters.
5:15 p. m.—Dick Daring.
5:30 p. m.—Health and Happiness.
5:45 p. m.—News Flashes.
6:00 p. m.—Marvy Goldman's Orchestra.
6:15 p. m.—Standard Oil Weather Forecast.
6:16 p. m.—Bert Lown's Orchestra.
6:30 p. m.—William Hard.
6:45 p. m.—Musical Interlude.
6:54 p. m.—Broche Program.
7:00 p. m.—Amos 'n' Andy.
7:15 p. m.—"France's Military Position." by Rene de Chambrun, lawyer.
7:30 p. m.—Radio Joe and His Budget Boys.
8:00 p. m.—Herb Gordon's Orchestra, from Madrillon.
8:30 p. m.—Impressions of Victor Chenkin.
8:45 p. m.—International Tidbits.
9:00 p. m.—Adventures of Sherlock Holmes.
9:30 p. m.—Salon Orchestra.
10:00 p. m.—The Pastilion, late news from The Washington Post.
10:15 p. m.—Vic and Sade.
10:30 p. m.—Music Magic.
11:00 p. m.—Hotel Kenmore Orchestra.
11:15 p. m.—Jimmy Kemper Dance Orchestra.
11:30 p. m.—Master Singers.
12:00 (midnight)—U. S. Weather Forecast.

WJSV—Columbia Broadcasting System. (205.4 Meters, 1,460 Kilocycles.)

7:00 a. m.—Elder Michaux.
7:45 a. m.—Sundial.
8:45 a. m.—E. P. Meeking.
9:00 a. m.—Tony Wons.
9:15 a. m.—Reis and Dunn.
9:30 a. m.—Health Talk.
9:45 a. m.—Jack Little.
10:00 a. m.—Edna Wallace Hopper.
10:05 a. m.—Dance Review.
10:15 a. m.—Melody Parade.
10:45 a. m.—Four Club Men.
11:00 a. m.—Morning Moods.
11:30 p. m.—Four Showmen.
11:45 a. m.—Carlile and London.
12:00 (noon)—Bob Trout and His Lapel Microphone.
12:15 p. m.—Harold Knight Orchestra.
12:30 p. m.—Miniatures.
1:15 p. m.—George Hall Orchestra.
1:30 p. m.—George Scherben's Russian Gypsies.
2:00 p. m.—Ann Leaf.
2:30 p. m.—School of the Air.
3:00 p. m.—Rhythm Kings.
3:15 p. m.—Belle Forbes Cutter.
3:45 p. m.—Elton Boys.
3:55 p. m.—Virginia News.
4:00 p. m.—Claude Hopkins Orchestra.
4:15 p. m.—Architecture and Allied Arts.
4:30 p. m.—Jack Brooks Orchestra.
4:45 p. m.—Going to Press.
5:00 p. m.—Minutes.
5:15 p. m.—Do, Re, Mi.
5:30 p. m.—Skippy.
5:45 p. m.—Lone Wolf Tribe.
6:00 p. m.—Robert W. Horton.
6:15 p. m.—Dick Mansfield's Orchestra.
6:30 p. m.—Gray Blues.
6:45 p. m.—Just Plain Bill.
7:00 p. m.—Myrt and Marge.
7:15 p. m.—Rajput, Hindu Secret Service Agent.
7:30 p. m.—Dolf Martin's Orchestra, Marianne Day, Travelers' Quartet.
7:45 p. m.—Boake Carter.
8:00 p. m.—Jack Smith, Hummingbirds, Arnold Johnson's Orchestra.
8:15 p. m.—Singin' Sam.
8:30 p. m.—Kate Smith.
8:45 p. m.—Lyman Orchestra.
9:00 p. m.—Chesterfield Program, Bing Crosby, Leonard Hayton's Orchestra.
9:15 p. m.—Romantic Bachelor.
9:30 p. m.—Guy Lombardo's Canadians.
Burns and Allen.
10:00 p. m.—Old Gold Program, Fred Waring's Pennsylvanians.
10:30 p. m.—Edwin C. Hill.
10:45 p. m.—Jack Little.
11:00 p. m.—Nino Martini, tenor; Symphony Orchestra.
11:30 p. m.—Globe Trotter.
11:45 p. m.—Isham Jones.
12:00 (midnight)—Eddie Duchin.
12:30 a. m.—Ozzie Nelson.

WOL—American Broadcasting Co. (329 Meters, 1,310 Kilocycles.)

7:00 a. m.—Musical Clock.
10:00 a. m.—Regrets.
11:00 a. m.—Concert Vignettes.
11:30 a. m.—Songs.
11:45 a. m.—Piano Pieces.
12:00 (noon)—Organ Echoes.
12:30 p. m.—Dance Music.
3:00 p. m.—Walter Reed Requests.
3:30 p. m.—Variety Hour.
3:55 p. m.—World Book Man.
4:00 p. m.—Music.
4:15 p. m.—Better Business Bureau.
4:30 p. m.—Popular Vocals.
4:45 p. m.—Reveries.
5:00 p. m.—Variety.
6:00 p. m.—Watchtower of Scouting.
6:15 p. m.—Joe Holman.
6:30 p. m.—Revue.
7:00 p. m.—WOL Opera Concert.
7:20 p. m.—News Spotlight.
7:30 p. m.—Opera Concert, resumed.
8:00 p. m.—Confidence Hour.
9:00 p. m.—Good night.

French Group Expected To Fight Paying of Debt

Paris, March 21 (A.P.).—A stiff fight is expected to develop at tomorrow's meeting of the foreign affairs committee of the Chamber of Deputies, which will take up a resolution urging payment of the $19,000,000 war debt interest which was due the United States last December.

Before the committee makes a decision Premier Edouard Daladier and Foreign Minister Joseph Paul-Boncour probably will set forth their views.

1933 Canadian Budget Deficit Is $53,608,000

Ottawa, March 21 (A.P.).—Canada's 1933 budget, presented to Parliament today by Finance Minister E. N. Rhodes, shows a deficit on ordinary account of $53,608,000.

Ordinary revenues total $310,217,000 and expenditures $364,438,000.

SPEED IS REQUIRED IN PUZZLE CONTEST

Individuals or Partners Can Compete March 30 at Kennedy-Warren.

Something brand new in contest ideas is promised for the night of Thursday, March 30, when Federal employes and their friends will strive to complete jig-saw puzzles in record time at the beautiful ballroom of the Kennedy-Warren, 3133 Connecticut avenue. Although many persons boast of their proficiency in assembling the variegated sections of colorful pictures, so far as known there never before has been a contest such as the one now planned under the sponsorship of the "Federal Diary" column of The Washington Post.

Any employe of a Government department is eligible to enter and win one of the various merchandise prizes that will be awarded, and each may select a partner, whether or not the partner is a Government employe. It will be permissible for either one to relieve the other for rest periods, to work in conjunction with each other or to adopt any method that will enable the partners to work most quickly and efficiently. As some entrants believe that they can work more quickly alone, they may exercise their preference on equal terms with partnership teams.

The identical subject will be given to each contestant and all will start at the same moment. The first individual or team to complete the picture will be declared the winner and prizes will be awarded in the order that puzzles are completed. Full details of the forthcoming contest are revealed from day to day in the Federal Diary, which appears on page 4 of this newspaper.

Louisiana State Banks To Be Reopened Today

New Orleans, March 21 (A.P.).—All State banks in Louisiana were today directed to reopen tomorrow morning on an unrestricted basis in a proclamation issued this afternoon by J. S. Brock, State bank commissioner.

He said today's order was issued because "fear and panic seem to have passed." The order affects 151 State institutions which have either been closed or operated only on a partial basis since March 3, when a State bank holiday was declared.

Lehman Urges Curbing Of Utility Corporations

Albany, N. Y., March 21 (A.P.).—Declaring that "serious abuses" of the laws governing public utilities in New York State had been brought to his attention, Gov. Herbert H. Lehman today sent a message to the Legislature recommending that broad powers be given to the Public Utilities Commission for "direct and vigorous regulation."

LEGAL NOTICES

ROBERT E. KLINE, Jr., Attorney, 718 Union Trust Bldg.

IN THE SUPREME COURT OF THE DISTRICT of Columbia. Arthur E. Turgeon (3710 24th St. NE., plaintiff, vs. Caroline Elizabeth Turgeon (South Fork, Cambria County, Pennsylvania) and Robert Kitt (South Fork, Cambria County, Pennsylvania), defendants. Equity No. 55337. Order of publication. The object of this suit is to obtain a decree of absolute divorce from the defendant, Caroline Elizabeth Turgeon, for the reason that the said defendant has committed adultery with the defendant, Robert Kitt. On motion of the plaintiff it is this 7th day of March, 1933, ordered, that the defendants cause their appearance to be entered hereon or before the fortieth day, exclusive of Sundays and legal holidays, occurring after date of the first publication of this order; otherwise the cause will be proceeded with as in case of default, provided a copy hereof be published once a week for three successive weeks in the Washington Law Reporter and The Washington Post. JOSEPH W. COX, Justice. A true copy. Test: (Seal.) FRANK E. CUNNINGHAM, Clerk. By C. B. STEWART, Jr., Asst. Clerk. 8,15,22

PEELLE & LESH, Attorneys.

NOTICE IS HEREBY GIVEN THAT THE undersigned, Grayson M.-P. Murphy, Otis A. Glazebrook, jr., P. Erskine Wood, Edward O. McDonnell, John G. Pennypacker, James D. Sawyer, Charles S. Sargent, William P. T. Preston, J. S. Wilson, Jr., Charles H. Baetjer, Frederick Osborn and Alfonso P. Villa, having formed a limited partnership pursuant to the laws of the State of New York, and desiring to do business in the District of Columbia as a limited partnership, have this day filed a certificate of limited partnership in the office of the clerk of the Supreme Court of the District of Columbia; that the firm name of said partnership is G. M.-P. Murphy & Company; that the business intended to be transacted by said partnership is buying or otherwise acquiring, selling or otherwise disposing of in any manner or deal, whether on behalf of the copartnership or for others, stocks, bonds or other securities and property, transacting a general securities and brokerage business such as is ordinarily conducted by New York Stock Exchange firms, conforming to the constitution and rules of the said New York stock exchange, and underwriting or subscribing for or assisting to procure underwritings or subscriptions for stocks, bonds or other securities and/or otherwise financing or assisting to procure the financing of corporate or other enterprises; that the said Grayson M.-P. Murphy, Otis A. Glazebrook, jr., P. Erskine Wood, Edward O. McDonnell, John G. Pennypacker, James D. Sawyer, Charles S. Sargent, William P. T. Preston, J. S. Wilson, jr., and Charles H. Baetjer are general partners; that the said Frederick Osborn and Alfonso P. Villa are special partners; that the said special partners have contributed as capital to the common stock of said partnership the following amounts in cash, namely: Frederick Osborn $62,500.00, and Alfonso P. Villa, $357,500.00, and have also made additional contributions of capital to said common stock consisting in each case of securities and/or other property having the actual and agreed value hereinafter specified, to wit: Frederick Osborn, $112,500.00, and Alfonso P. Villa, $42,500.00; and that the term for which the said partnership is to exist commenced on December 14, 1932, and is to end at the close of business on December 31, 1934, subject to earlier termination at the option of any partner, in the event of a material breach of the articles of copartnership. Dated this 2nd day of March, 1933. (Signed) Grayson M.-P. Murphy, Otis A. Glazebrook, jr., P. Erskine Wood, Edward O. McDonnell, John G. Pennypacker, James D. Sawyer, Charles S. Sargent, William P. T. Preston, J. S. Wilson, jr., Charles H. Baetjer, Frederick Osborn and Alfonso P. Villa. mar8-m.w.f—12t

PROPOSALS

TREASURY DEPARTMENT, Bureau of Engraving and Printing, Washington, D. C., March 16, 1933—Sealed proposals are invited to furnish this bureau with check paper, postage stamp paper, and internal revenue paper, during the fiscal year beginning July 1, 1933. Contracts will be made only with actual manufacturers of postage stamp and internal revenue paper. Proposals to be received not later than 2 p. m., Thursday, April 27, 1933. Blank forms with specifications for proposals and further information will be furnished on application to A. W. HALL, Director. 20,21,22,23

LOST 1

BUNDLES—Lost New York ave. ne. extended. Call Mrs. H. Walker, West 2125. 3026 N st. nw.

DOG—Bird dog, about year old; black headed, white body, black spot on side; collar and tag; Saturday evening. Reward. Ge. 8163. 5523 4th st. nw.

DOG—Brindle; brown; male; Rascal; white spot on chest. Reward. North 1300-J; 1345 Franklin st. ne.

DOG—White collie-fox terrier; tan ear, tan spot on back of head; bushy tail. Reward. 322 Rhode Island ave. nw.; North 0031.

DOG—Chow, female, Friday night in vicinity of 21st and N sts. nw. Reward. Potomac 5571.

"CAP" STUBBS — It Can't Make Up Its Mind — By Edwina

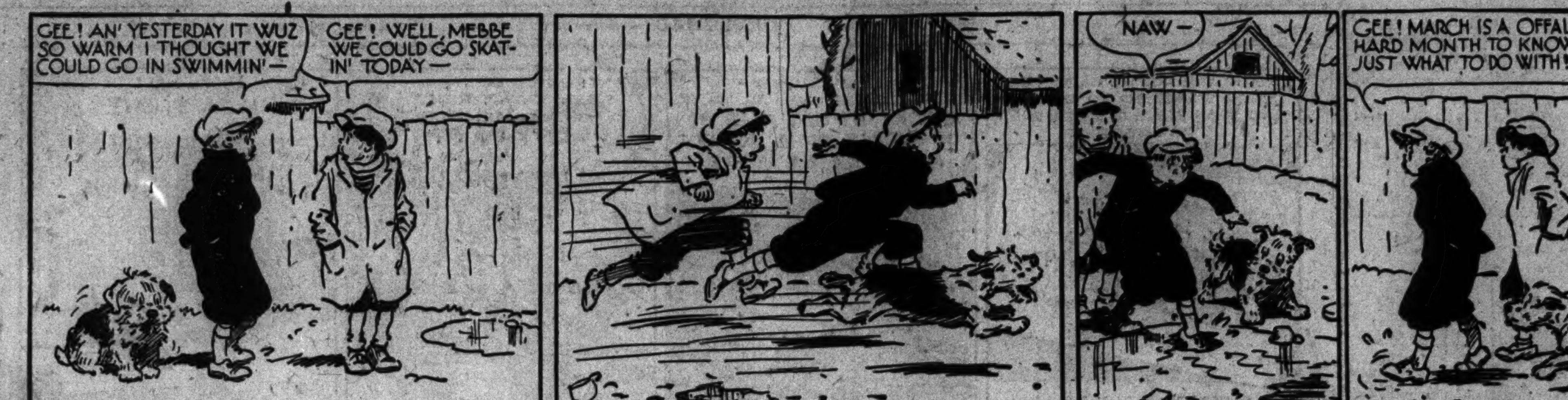

LOST 1
(Continued.)

DOG—Lost or strayed from 3815 Ingomar st., Chevy Chase; a red Irish terrier; had on a bridle; pet of children; answers to name of Doncha. Phone Clev. 3265. Reward.

GUEST THEATER TICKETS—The Washington Post will give two free guest tickets to Loew's Fox Theater with each paid-in-advance want ad for seven or more times when brought to The Post's main office. On the screen "Broadway Bad." On the stage Joe Penner and Olive Olsen in "Follow Thru."

TOY FOX TERRIER—All white; brown ears, black spot on tail, white stripe down head; about 12 inches long and 4 inches tall. Reward for return or information concerning dog. Answers to name of "Tiny Tim." 1408 I st. nw.

WATCH—Open face, gold, Hamilton; owner's name and 1924 engraved on inside; keepsake. Reward. Wis. 2513-J.

WATCH—Man's Hamilton wrist watch; lost about a week ago; reward. Call Met. 0695.

$75 REWARD
For return to Nichols Co., Woodward Bldg., of a platinum crown, diamond cluster ring, containing 18 diamonds; lost downtown or Earle Theater on or about March 16.

FOUND 2

GOLD PENCIL—Engraved; found Saturday; business office, The Washington Post; owner can obtain same by identifying.

IN DIAMOND CABS:
Purple silk umbrella in Cab No. 680.
Lady's black umbrella, in Cab No. 165.
Call Lost and Found Dept., North 2868.

PERSONALS 3

CHAMBERS CO.
Complete Funeral as low as $65.

ALCOHOL RUBS; massage; colonic irrigations by grad. nurses. Adams 2867.

ALCOHOL RUBS, massage; graduate nurses; colonic irrigations; convalescents' home. 3406 14th st. nw. Adams 2867.

AMATEURS, children and adults; for radio and theatrical presentations. Apply 3320 16th. For information phone Col. 9400.

BABIES AND SMALL CHILDREN to board; excellent mother's care; special diets; doctor's ref.; reas. Claren. 517.

BODY MASSAGE—Masseur from New York City; gentlemen only. Nat. 5056.

CHEVY CHASE—Old hats of expensive materials are cheaper and better to remodel than to buy the cheaper hats of today. Price $1-$2. Clev. 6456.

CHICKEN LOAF, delivered any section of Washington for $1
WHARTON'S CHICKEN LOAF, 2213 14th st. nw. NO. 6617.

CHILDREN cared for; special attention to character building; kindergarten training; large, equipped playground; rates reasonable. Phone Hyattsville 790.

DETECTIVES—Private; confidential. Offices 3d fl., Munsey Bldg.; Dist. 7064.

DINNER FOR 4—$1. Fried chicken, $1; roast chicken $1.25; oyster dinner, $1. Delivered to your door. Mother Froman, 1108 9th st. nw. NA. 2501.

DR. DELLA LEDENDECKER'S WONDERFUL HANDS WILL RUB THOSE ACHES & PAINS AWAY. 3625 O NW.; WEST 1120.

GEORGETOWN RIDING CLUB now forming; reasonable rates for riding and instructions. Apply Barr's Riding Academy, 1013 29th st. nw.; West 0591.

GUEST THEATER TICKETS—The Washington Post will give two free guest tickets to Loew's Fox Theater with each paid-in-advance want ad for seven or more times when brought to The Post's main office. On the screen "Broadway Bad." On the stage Joe Penner and Olive Olsen in "Follow Thru."

LADIES' TAILORING AND REMODELING done expertly at moderate prices; satisfaction guar. ONTARIO TAILORS AND FURRIERS, 1813 Ontario pl. nw., Col. 7064.

MASSAGE—Elec. salt glow baths; colonic irrigations, enemas, muscular treatments; white nurse. Di. 9071.

MASSAGE—Baths; white nurse; refined; exclusive clientele. Na. 8563. Hrs., 10-8.

MASSEUSE—Refined nurse; formerly Battle Creek Sanatorium; scientific treatments; appointments. Decatur 5238.

MERCHANTS, users of Easter & fruit baskets, save by buying from manufacturer. District Basket Co., 1269 4th ne.

MONEY advanced on watches, diamonds, jewelry, antiques, gold, silver, pawn tickets. Livingston, 1404 N. Y. ave.; ME. 9264.

NURSE, white, daily hand vibratory and rest magnetic treatments. 808 10th nw., 3d floor.

NURSE—Invigorating treatment; manicuring; col. operator. Po. 1672.

CHAMBERS CO.
One of the Largest Undertakers in the World.

PRIVATE HOME for settled elderly people, couples; refined; special attention; riding and reading afternoons; moderate prices; refs. if desired. Wisconsin 4646.

REFINED Va. couple will room and board owner of house for rent; city or nearby; ref. Box 6, Washington Post.

SWEDISH MASSAGE—Ladies only. Gertrude Johnson, Nat. 9086, Apt. 103.

WIDOW—Refined; wishes position as companion for good room and board; no salary; good refs. Box 1, Washington Post.

WILL the gentleman who changed a $10 bill Friday night and was given a $20 bill instead of $5 by Viola Coates, please communicate? At. 1042.

WILLIAM E. MALONEY
DETECTIVE AGENCY
Approved by Metropolitan Police Dept. and licensed under the laws of D. of C. SUITE 1003, CARRY BLDG., 927 15th NW. A high class organization for detecting, discovering or revealing crime or criminals or securing information for evidence relating thereto or discovering or revealing the identity, whereabouts, character or actions of any person or persons, thing or things. Day phone NA. 1162; Night, Str. 9778.

PERSONALS 3
(Continued.)

MASSAGE AND ELECTRIC TREATMENTS. For Appointment Call District 5638.

CHAMBERS CO.
Ambulance Service, $4.00

Safeguard Your Health
By taking real colonic irrigations; reduced price. Drs. Riley and Shreve, 918 G st. nw., Room 912; Met. 9055. Free health lectures every Thursday, 8 p. m.

LADY wishes to recommend English governess. Four-year reference, and others. Especially competent with backward and nervous children. Address Box 18, The Washington Post.

CLAIRVOYANTS 4

LICENSED BY DISTRICT OF COLUMBIA

MADAM ZARA 520 D STREET NE. HOURS 10 TO 10.
Cards, palm—Full readings, $1.00.

JEANNETTE PARKER
Reads your past, present, future tells your secret troubles and how to overcome them, giving names, dates and facts. $2 readings, $1. Hrs., 9 to 9. 739 7th st. nw.

MADAM NAOMA PALMIST MEDIUM
Tells anything you want to know: who and when you'll marry; makes up lovers' quarrels and family troubles, how to gain and hold a good position, overcome troubles, bad luck. Hours, 9 to 9. $2 readings, $1. 623 7TH ST. NW. (BET. F & G STS.)

THE WONDER MAN
Knows all. Tells all—Sees all—Tells what is on your mind. Never has seen you. Tells what you wish to know without asking a question. You have been to others, now see the best. Prof. Avon, 943 Pa. ave. nw., next to Franklin Bank. Hrs. 9-9, Daily-Sunday. Don't mistake address.

MME. LEE GIFTED LIFE READER
Powers a gift by birth to tell all, giving names, dates, facts; unhappy, discouraged, unsuccessful in love, luck or business. Her great power enables her to guarantee to tell you your troubles and overcome them. This clipping and 50c entitles you to a $1.00 reading. Hrs., 9-9 daily. 716 7TH ST. NW., over Cut Rate Perfume Co.

? 50c ? 50c ? 50c ? 50c ?
THE LITTLE WHITE MOTHER
ORIGINAL OLD RELIABLE
GRACE GRAY DE LONG
TRANCE MEDIUM

Peculiarly talented practitioner, with mystic television eyes, tells true facts pertaining to perplexing personal problems and about particular persons you wish to know of. Accurate information, reliable advice, helpful assistance. Work commended by white and colored. Question 50c. Satisfactory or no fee. Hours, 10-8. Phone Met. 5234. Studio same block with Palais Royal Dept. Store, between G and H sts.

725 Eleventh Street N.W.

SPIRITUALISTS 5

MRS. EMMA MARIE FOGERTY. Special readings by appt., $1. Dec. 0606. 1735 New Hampshire ave. nw., Apt. 204.

MRS. MISTER, 1250 10th St. NW. Seance Mon. & Thurs. 8 p. m. readings daily. Dis. 4837.

J. K. SIMMONS, SPIRITUAL ADVISER. Readings by appt.; seances Thurs. 8 p. m. 1341 NEWTON ST. NW. Col. 4342.

DR. JANE B. COATES. Readings by appointment. Resid. phone, Col. 6227. 1627 Lamont st. nw., Apt. 2.

THE LITTLE WHITE MOTHER—Trance medium; question, 50c. Original Old Reliable DeLong. 725 Eleventh st. nw.

1456 Park Rd. **PIERRE KEELER** Col. 3166-J
Oldest Slate-Writing Medium in U. S.

Message Seance Tonight
1758 N Street N.W.—8:15 P. M.
DR. JANE B. COATES.
EVERY ONE REACHED. AD. 50.

MOTOR TRAVEL 6

WE REGISTER reliable cars and passengers for trips to all points. We sell bus tickets at cut-rate prices. National Travel Bureau, 413 Woodward Bldg., 15th and H sts. nw. Na. 3724.

GREATLY REDUCED RATES TO EVERY PART OF THE UNITED STATES. Baltimore, Round Trip, Good Until Used. $1
NEVINS BUS LINES
807 13TH ST. NW. MET. 4437.

AUTOMOBILES for SALE 7

AUBURN—1929 "8" Convertible Coupe; mechanically and appearance excellent; $295. Barnes, 1729 14th st. nw.

BUICK 1931 De Luxe Sedan, model 87; cost over $1,900; like new; many extras; $675. 1930 De Luxe Sedan, model 47, mechanically and appearance excellent; $450. Barnes, 1729 14th st. nw.

BUICK 1930 Sport Coupe; six wire wheels; original paint like new; very good rubber; $90 down; liberal terms.
LUSTINE-NICHOLSON MOTOR CO.
Hyattsville, Md. Greenwood 2200. Open Evenings. "Come Over."

CHEVROLET—1928 coach; splendid mechanical condition; good paint and tires; a real bargain for $75; only $25 down and $10 mo. Further information call Mr. Herfurth, Col. 1706.

AUTOMOBILES for SALE 7
(Continued.)

CHEVROLET, 1932—Sport roadster, black finish with red wheels, rumble seat. I must sell this car at once; terms to responsible party, or will accept small trade. Call Mr. Garman, Lincoln 7907.

CHEVROLET 1932—De luxe coach, driven by private owner; wonderful condition throughout. I will sell this car for small down payment or gladly take small car in trade. Mr. Mattingly, Greenwood 2072-W.

CHEVROLET—1932 De Luxe Roadster. Driven very little; looks like new; $395. Modern Auto Exchange, 2303 14th st. nw. Col. 9396.

CHEVROLET—1932 De Luxe Sedan. Has had wonderful care; can't tell it from new; $445. Modern Auto Exchange, 2303 14th st. nw. Col. 9396.

CHEVROLETS—1932 Coach, de luxe model, 6 wire wheels, chrome tire covers; driven 4,000 miles; like new; $425. 1932 Sport Coupe, rumble seat, 5 windows; like new in every way; $425. 1931 de luxe sedan, 6 wire wheels, $325. Barnes, 1729 14th st. nw.

CHEVROLET Coach—We have ready for today's delivery 31's to 29's. The prices begin at $135. The excellent quality of each car is your guarantee of many thousands of miles. Nolan's Ford Dealers, 1300 Conn. ave.

CHEVROLET—You are reading this ad because you want a Chevrolet. We have the Chev. for you. Stroll leisurely through our display and select yours at Nolan's Ford Dealers, 1300 Conn. ave. Our terms reduced to meet present income.

CHEVROLET—1929, 6-cylinder, 4-d. sedan; recently overhauled completely; new paint; 5 good tires; new-car appearance; must be seen to be appreciated; $185. Will accept $60 cash, $13 mo. 2752 Woodley pl. nw. Col. 1245.

CHEVROLET 1930 roadster. In beautiful condition. New paint of light tan with fenders to match. New top, good tires, leather upholstery like new. This Chevrolet is as pretty and clean as the day it was first sold. Only $175
TREW MOTOR CO., 1509 14th St. NW. Decatur 1910.

CHRYSLER SEDAN—Late 1930; 5 new tires; $295. 40 H st. ne.

DODGE 1933, 6, display sedan. Nearly brand-new. Used for display purposes. Can not be told from new and is equipped with an expensive set of hand-tailored slip covers. Can be bought at a tremendous saving. This car carries a complete new-car guarantee and service policy.
TREW MOTOR CO., 1509 14th St. NW. Decatur 1910.

DODGE 1932 D. L. coupe. We have two brand-new Dodge D. L. coupes that have never been used. These cars sold for $995 and carry full new-car guarantee and service policies. They can now be bought for $745, at a saving of $250.
TREW MOTOR CO., 1509 14th St. NW. Decatur 1910.

FORD—1931 Roadster. $175. Modern Auto Exchange, 2303 14th st. nw. Col. 9396.

FORD Cabriolets. We have several of these smart convertible combinations of open and closed cars. With their tops folded you have open-car pleasure. With tops closed your comfort is assured. $225. Nolan's Ford Dealers, 1300 Conn. ave. Terms to please you.

FORDS—1931, all models; de luxe rodsts., coupe, sedans; priced low; many others. Frey's, 1827 14th st. nw.

FORD Sport Coupes with R. S. Late models, 32's and 31's. One just traded in today for $195. Ready to go. Nolan's Ford Dealers, 1300 Conn. ave.

FORD SEDANS—4-Door Town, De Luxe and Standard 32's and 31's. These Fords have been privately operated and reflect the care of particular owners. Prices begin at $250. Terms can be arranged to meet income requirements. Nolan's Ford Dealers, 1300 Conn. ave.

FORD '31 De Luxe Roadster, rumble seat; specially priced and ready for immediate delivery. Genuine leather trimmed, guaranteed sport and de luxe roadsters, '31 and '30, $150 to $250. Nolan's Ford Dealers, 1300 Conn. ave.

FORDS—1931 Coach, mechanically and appearance excellent; $200. 1931 Victoria, 5 passenger, $275. 1931 De Luxe Sport Roadster, $225. Barnes, 1729 14th st. nw.

FORD—You are reading this ad because you want a Ford. We have the Ford for you. Stroll leisurely through our display and select yours at Nolan's Ford Dealers, 1300 Conn. ave. Terms reduced to meet present income.

FORD TUDOR—These very popular and guaranteed cars are offered for immediate sale; lowest prices in our history; '31's and 30's. Prices, $175 to $250. Terms to meet income. Nolan's Ford Dealers, 1300 Conn. ave.

FORD Roadsters—Now for the season of these open, dashing and sporty cars. All set and ready to go. Finished in all shades of the new spring colors. Enthusiastic ownership is assured. Enjoy one of these Fords from $80 to $200. Your terms can be arranged. Nolan's Ford Dealers, 1300 Conn. ave.

FORD Victorias. Our Victorias are very late models, 32's and 31's. You can save as much as $400 on their original price. They look just like the car you want to buy. They are guaranteed. Your terms can be arranged. Nolan's Ford Dealers, 1300 Conn. ave.

FORD 1932 V-8 Tudor Sedan. A beautiful, fine car in fine condition $395
TREW MOTOR CO., 1509 14th St. NW. Decatur 1910.

FORD 1931 Sport Roadster; snappy black finish with cream wire wheels; exceptionally fine condition throughout; only $45 down; liberal terms.
LUSTINE-NICHOLSON MOTOR CO.
Hyattsville, Md. Greenwood 2200. Open Evenings. "Come Over."

FORD 1932 V-8 Sedan. This 4-door Ford "8" sedan has been driven only a few thousand miles and looks like new due to fine care given it by its original owner. Equipped with Ha Dees Hot Water Heater. $445
TREW MOTOR CO., 1509 14th St. NW. Decatur 1910.

AUTOMOBILES for SALE 7
(Continued.)

DAN—D VALUES

'27	Nash Coach	$79
'28	Ford Roadster	$89
'28	Chrysler Coach	$99
'28	Ford Tudor	$99
'30	Whippet Coach	$119
'29	Ford Sport Coupe	$119
'29	Chevrolet Roadster	$119
'29	Chevrolet Coupe	$119
'30	Ford Sport Roadster	$149
'29	Ford Town Sedan	$179
'30	Ford Tudor	$199
'30	Ford Stan. Coupe	$199
'31	Ford Sport Coupe	$229
'30	Ford Std. Coupe (rum. seat)	$229
'31	Ford Sport Coupe	$229
'31	Ford De Luxe Roadster	$249

Terms and Trade
STEUART MOTORS
6th and New York Ave. N.W.
Open Evenings and Sundays.

Before You Buy Any Used Car—
be SURE to see the very fine display of LATE MODEL BETTER CARS now on display at
TAYLOR'S
TWO BIG SHOWROOMS
—FORDS—FORDS—

'32 V-8 Coach	$375
'31 4-Door Sedan	259
'31 Coach (Beauty)	285
'31 Spt. Coupe	249
'31 Delx. Spt. Rds.	225

Also '28, '29 & '30
Any Model—$75 Up

FREE Six (6) months' lubrication with every guaranteed used car.
1835—14th at T—1901

FRANKLIN—Series 11, sedan; in perfect running condition; $150. CALLAN MOTORS, INC., 1527 M st. nw.

GRAHAM—1932 Blue Streak Sedan, mechanically and appearance excellent; driven very little; $675. Barnes, 1729 14th st. nw.

GRAHAM 1930 4-door De Luxe Sport Sedan. Six wheels, nearly new tires; thoroughly reconditioned and a real value from the front bumper to the trunk on the rear. $255
OURISMAN CHEVROLET, 625 H St. NE. Lincoln 10200.

GUEST THEATER TICKETS—The Washington Post will give two free guest tickets to Loew's Fox Theater with each paid-in-advance want ad for seven or more times when brought to The Post's main office. On the screen "Broadway Bad." On the stage Joe Penner and Olive Olsen in "Follow Thru."

MARMON—1931 5-Passenger Sedan, Model 69; $395. Modern Auto Exchange, 2303 14th st. nw. Col. 9396.

NASH—1929 Special 6 Coach, valve-in-head twin ignition motor; built-in trunk; newly painted. Must sell this month. Will take one-third cash payment. Price $295. Call Mr. Baker, Pot. 6141.

NASH 1932 Standard Royal 8 4-Door Sedan. Six demountable wood wheels; practically new tires; low mileage; beautiful black finish; equipped with trunk; interior de luxe in every respect. Only $795
STANLEY H. HORNER, INC., 1015 14th St. N.W. Nat. 5800

OLDSMOBILE—1931 Coupe; will please the most critical buyer; $395. Barnes, 1729 14th st. nw.

OLDSMOBILE—1929 coach. Fine condition; good tires; $150. Write R. P. Grossell, 511 Cumberland ave., Chevy Chase, Md.

PONTIAC—1929 Big 6 Coach. $175. Barnes, 1729 14th st. nw.

PONTIAC SEDAN—1932 tudor; cost over $900; sold new last Oct.; offered for bal. due GMAC, $569. Also 1932 Pontiac conv coupe. Fred L. Morgan, 1341 14th st. nw.

PONTIAC 1930 Coupe; good black finish; rumble seat, spotless upholstery; new tires. See if you can beat this any place at $265.
STEGER MOTOR CO., 645 Md. Ave. NE. Lin. 0178.

1930 Dodge Sedan
The popular 2-door model and a car that is, in every sense of the word, dependable; good tires; finish without a scratch; fine mechanical condition; a real buy for only $295
GRAHAM MOTOR SALES, INC., 1526 14th St. N.W. Pot. 0772.

50 Used cars. Priced right. LOGAN MOTOR CO., 1810 E St. NW.

Buy a "Chernerized" Used Car. CHERNER MOTOR CO., 1781 Florida Ave. NW.

WILL SELL my credit and save you $50 to $100 on any make new car. Nat'l 4619 or Col. 6746.

MOUNT VERNON MOTORS. More for the Money. 1234 9TH ST. N.W.

AUTO TRUCKS—TRACTORS 8

GOOD USED TRUCKS
Bargains in vans, deliveries, dumps and trailers; reconditioned and repainted. STERRETT OPERATING SERVICE, 30 M St. N.E. Met. 0506

AUTO REPAIRING—PARTS 9

AT PRICES you can afford to pay. Valves ground, motor tuned, first class job; $3 up; clutches overhauled, $4 up; sedan tops recovered, $5; up; brakes relined, $1 per wheel up; satisfaction guar. Phone for other prices. Garner, 1729 B st. se. Lin. 5207-W.

Auto Tops Rebuilt—Low as $6.95. Guar. work & materials. Rear 3124 Georgia Ave. N.W. COl. 6256.

AUTO PAINTING—Plating 11

$15.00 AUTO PAINTING
ACE GARAGE. Rear 1144 18th St. N.W. Nat. 5452.

WANTED—AUTOMOBILES 13

HIGHEST PRICES for your car. United Motor Co., 40 H st. ne.

WE WILL BUY Your Car for Cash. See Mr. Dillon, 1440 P St. NW.

USED CARS BOUGHT, SOLD AND EXCHANGED. MANHATTAN AUTO & RADIO CO., 1706 7TH ST. NW.

CASH FOR YOUR CAR
or will pay unpaid balance and give you difference in cash. See Mr. Barnes, 1729 14th st. nw.

RECOMMENDED SERVICE 14

The following business concerns guarantee satisfaction to Post readers. Any complaint found necessary to be made to The Post will receive prompt attention. For admission to Recommended Service Column call National 4205, Branch 43.

ANY painting and papering? I need work. Will give attractive prices. Best refs. R. P. Letts, Met. 5316.

CARPENTER WORK—Remodeling, repairing, jobbing, screening; estimates free. Steele, Robinson & Weirich. Call Hyattsville, 704-M, or Col. 7551-J.

CARPENTER and builder; all kinds of alteration work; estimates cheerfully given. Call ME. 3717.

CARPENTER—Porches inclosed; alterations, painting, repairs, roofs, floors, shelves, fences, garages. Hart, LI. 5433-W.

CARPENTER — Lowest possible prices; porch work, partitions, garage doors, general repairs. LI. 9184-J, any time.

CARPENTER & BUILDER—All kinds of alterations and repairs at most reasonable prices for prompt service. West 2745.

CONTRACTOR & BUILDER—All types of repair work and new building done quickly and efficiently by skilled craftsmen. Chas. A. Knox, 1615 G st. se. Lincoln 1553.

CONTRACTING, PLASTERING, CEMENTING, STUCCO, NEW CEILING, $10 UP. QUICK WORK. CLARENDON 461-W-1.

DISTRICT PAINTING SERVICE CO. offers a great opportunity on exterior painting of houses, apts., hotels, commercial buildings. Owners of above, don't miss this opportunity. Depression prices. LI. 5108.

DUMP TRUCKS—HIRE FOR STEAM SHOVEL OR HAULING; DAY, WEEK, HOUR; REAS. DODSON, LI. 3699.

ECONOMIZE—Have wall paper CLEANED; painting, papering, calking, water-proofing. Call C. R. Harding, NA. 7156

FOR A LIMITED TIME I will line your closet with genuine cedar wood, making it absolutely mothproof forever, for 15c per sq. ft. of surface covered. Glad to call and explain in detail. Any other carpenter work, 50c per hour. Satisfaction guaranteed. Hillside 0197, H. L. Wilson.

GENERAL house repairing, from basement to roof; private licensed contractors in D. C. and Va.; not a company. Paul Klaassen & Sons, 4217 S. Bolivar st., Clar., Va.; Walnut 8593; res., AT. 3738.

GUEST THEATER TICKETS—The Washington Post will give two free guest tickets to Loew's Fox Theater with each paid-in-advance want ad for seven or more times when brought to The Post's main office. On the screen "Broadway Bad." On the stage Joe Penner and Olive Olsen in "Follow Thru."

HEATING AND PLUMBING—New and repairing; oil burners included; terms. LI. 0272. 227 9th st. ne.

JOBS $1 and up; carpentering, brick, cement and painting; guaranteed work; also home building. LI. 8941-R.

PAINTING, PAPERING—Rooms, $4 up, paper incl.; absolute satisfaction guar.; special prices on all work now. Wheeler & Sons, 309 4th st. Lin. 7835.

PAINTING, papering specialist; good work guaranteed; reasonable prices; estimate free. Call J. Weber, Atlantic 5396.

PAINTING, PAPERING, rooms dry-scraped, $4 up; paper included. Alfred Hobbs, Atl. 2821-W.

PAINTING AND PAPERING; ROOMS DRY SCRAPED AND PAPERED, $4 AND UP, PAPER INCLUDED, WHITE MECHANICS. G. M. BRADY, ATL. 3582-J.

PAINTING and PAPERING—Expert work neatly done. Work guaranteed; low rates. Call Lin. 10376.

PAPERING—5 RMS., 2-STORY HALL, $30. Quick service, white mech. Call any time. Also, glass put in, 50c plus cost material; no job too small. Adams 2326.

PAPERHANGING SPECIAL—Average sized rooms scraped dry, cracks filled; with any paper in our book; $5; no more. I do my own work; all guaranteed. Adams 0522.

PAPERING and painting, $4 up; work guaranteed; reliable and prompt. 2402 14th nw. CO. 3773. Reliable Decorating Co.

New offers appear every morning in Post Classified Ads. Get in on this field for quick response. Just phone National 4205.

RECOMMENDED SERVICE 14
(Continued.)

SPECIAL REDUCTION next 15 days; painting, papering, floor refinishing; housecleaning; est. Ben, WE. 1097.

WINDOW cleaning, floor waxing; reas. M. Mays, Hillside 0269.

FOR SHOE REPAIRING See Gerome first. Excellent workmanship. Satisfaction guaranteed. GEROME SHOE SHOP, 1124 H st. ne.

50c—Washington Radio Service, service charge. 3100 Ga. Col. 8255.

$4 A ROOM AND UP. PAPERING AND PAINTING. GENERAL HOUSE REPAIRS. COL. 1160.

FLOORS RENOVATED
$10 rm. up; upholstering; furn. repaired; antiques restored. C. Norwood, Li. 2031.

Upholstering Repairing, slip covers, cushions; work reas. Garland, 5632 Georgia ave. GE. 3646.

Chair Caneing Porch rockers splinted; upholstering. Armstrong, 1235 10th st. nw. Met. 2062.

PAPERHANGING Call WE. 1430 for free estimate for 5-room house, 2-story hall. Also painting. Quick work. Satis. guar.

PAPERHANGING—Bankrupt's stock. 50,000 rolls, paper, best grade; reasonable price; act at once. M. D. MILLER, Met. 5345.

PAINTING, PAPERING
Rooms papered, $4 up; guar. best work, best prices. H. P. Potter, Adams 4872.

CHARLES B. BROOME
Heating and plumbing. Special attention given repairing and remodeling. Our trucks equipped for emergency. No back-to-the-shop trips. 614 F ST. NE.; ATl. 3557.

Doub's Transfer—Ge. 0775
Local and long distance moving; 3 rooms, $5 and up; pianos moved reasonable.

KEYS Duplicates, 15c, 2 for 25c. F. & W. GRAND 5 & 10c STORE. Guaranteed. Cor. 7th and D sts. nw.

ROOMS PAPERED, $3.50
Up. Work guaranteed; 1933 patterns; white mechanics. Fisher. Me. 6662.

WILL EXCHANGE
LABOR OF ALL KINDS
Building, Brickwork, Remodeling, Carpentry, Repairing, Plastering, Cement work, flat and reinforced, Architectural designing
for
WHAT HAVE YOU?
CLINTON WARD, 3307 Que St. NW. West 2678.

LAWN MOWERS
sharpened, adjusted, oiled and cleaned, only $1.25. We will call for and deliver free. All mowers sharpened by the Electrakeen system. WE DO NOT USE EMERY WHEELS that burn steel and draw temper, which causes big nicks when the blade hits the smallest stones. The Electrakeen system is a smooth grinding system that gives your blade a sharper, longer lasting edge. Mount Vernon Cycle & Sport Shop, 738 9th st. nw. Met. 2735.

BEAUTY PARLORS 15

FACIAL HAIR PERMANENTLY REMOVED By electrolysis; treat., $2. Lillian A. Macklin. Met. 9795. Stewart's, 921 F st. nw.

HELP WANTED—FEMALE 17

ACTUAL RECORDS—A student in school 23 days, without previous training, placed in stenographic position $25 week; another, 2 months in school, without previous training, placed $22.50 wk.; another, 5 months night school, placed $1,500 year; many others. Results of a NEW DEAL in business training. Private secretarial and finishing courses, 2-9 months. Why waste your time and money with old methods and earn less? New classes. Boyd's, 1333 F st. Nat. 2340.

GUEST THEATER TICKETS—The Washington Post will give two free guest tickets to Loew's Fox Theater with each paid-in-advance want ad for seven or more times when brought to The Post's main office. On the screen "Broadway Bad." On the stage Joe Penner and Olive Olsen in "Follow Thru."

WOMAN (white or colored) for general housework; must bring reference. Apply 820 D st. se.

LADIES—Are you interested in associating yourselves with an established firm that can offer you steady and profitable employment? Providing you are willing to work. Apply 1121 Vermont ave. N.W., today, between 2 and 4 p. m.

HELP WANTED—MALE 18

A MARBLE CUTTER—Wanted. 507 14th st. nw. Mack & Jack.

BARBER, white; steady; can make $25 week. 714 14th st. nw.

GUEST THEATER TICKETS—The Washington Post will give two free guest tickets to Loew's Fox Theater with each paid-in-advance want ad for seven or more times when brought to The Post's main office. On the screen "Broadway Bad." On the stage Joe Penner and Olive Olsen in "Follow Thru."

IMMEDIATE vacancy; capable man wanted at once to service established high-class clientele; local tailoring concern; about $50 wk. for the right man; refs. required. See Mr. Oldham, Room 218, Woodward Bldg.

MEN wanted, with grit and ambition; hard workers; permanent employment. 736 Investment Bldg., 10-12 a. m. only.

RESEARCHMAN'S CLUB, 1607 Eye st. Employed man may secure room or board at reduced rate by part-time work.

SALESMAN—To take exclusive control in Washington of sales; charred stick and chip proposition. Write T. L. Campbell, Richmond, Va.

SALESMEN—Neat appearing; who regard the truth; earn $30 wkly. and more. Call before 12 noon. 733 Southern Bldg.

SALESMEN—Responsible, adaptable, willing to work 55 hours per week; thorough training; no deposit or investment. Box 221, Washington Post.

SHOEMAKER—Experienced. 1509 17th st. nw.

YOUNG MEN—Two; aggressive; hard workers; steady sales work. See Mr. Hull, 603, International Bldg.

SALESMEN to cover high class grocery and delicatessen stores in Wash. and Balto. Apply in person or by letter, stating experience. Cooper Importing Co., 31st and Jefferson Sts., Philadelphia.

TAXICAB CHAUFFEURS
to Drive
BLUE LIGHT CABS
Experienced, Reliable, Steady Workers Drive the Cab the Public Demands
2047 L St. N.W.

PAINT STORE MANAGER; live wire; must have pep, enthusiasm and successful paint selling record, wholesale and retail. Reply, stating age, complete experience and reference, Box 12, The Washington Post.

HELP—Male and Female 19

AMATEURS—Apply 3125 G st. nw. between 10 and 2

ATTENTION job seekers—Federal positions not under civil service, Maryland, Virginia, New York, Illinois, Indiana, 25c each (coin). Federal Information Bureau, 1405 Eye st. nw.

EMPLOYMENT AGENCIES 19A

WASHINGTON'S RELIABLE AGENCY, J. S., 504 E st. nw.

SITUATIONS—FEMALE 21

COLORED girl; cooking, laundry to take home; part or full time; refs. Adams 5265-W.

COLORED GIRL wishes position as cook or work of any kind. North 6017-J.

COLORED girl wishes work of any kind; references. Atlantic 3089-W.

COLORED girl, cooking, general housework; work of any kind. Refs. Di. 9103.

COMPANION—Light nursing or housekeeping; refined middle aged woman wishes position; reference. Columbia 6421.

HIGH SCHOOL GIRL desires position as mother's helper or general housework. Call Pot. 4650-W.

HOUSEKEEPER—Motherless home; capable widow must have work. Box 14, Washington Post.

MAID—Doctor's office; answer phone, handle appointments; exp.; light colored girl. Linc. 4722.

STENOGRAPHER, file clerk, desires work, whole or part time References. No. 5755.

YOUNG colored girl; excellent cook; experienced; refs. NO. 4111.

SITUATIONS—MALE 22

MALE nurse; 10 yrs.' experience; hospital or private nursing. North 5032-J.

SITUATIONS—Male—Female 23

COLORED man and wife, butler, houseman, cook and general housework; can stay nights. No. 7931.

BUSINESS OPPORTUNITIES 24

BEST money maker in Washington; 30 rooms, 7 baths; large dining room; owner must sacrifice. 1003 23d st. nw.

BUSINESS—Put your money to work. The opportunity you have been looking for. Box 4, Washington Post.

CAFETERIA — Refrigeration equipment alone cost $2,800; beautiful tile floors; low rent; excellent location; rent, $110; circumstances compel immediate disposal, $1,500. R. M. De Shazo, 1130 14th st. nw.

DELICATESSEN with 9-room apt.; weekly business averages $350. Owner in hospital. Mr. Rogers, 1410 H nw. Di. 7819.

GARAGE SHOP—Rent; downtown; good location. 1114 13th st. nw.; LI. 9398.

GAS STATIONS—Standards; 3 electric pumps; $500; rent, $60. Lin. 10432.

GUEST THEATER TICKETS—The Washington Post will give two free guest tickets to Loew's Fox Theater with each paid-in-advance want ad for seven or more times when brought to The Post's main office. On the screen "Broadway Bad." On the stage Joe Penner and Olive Olsen in "Follow Thru."

LUNCHROOM — Good business; sacrifice for quick sale. Call COl. 10450.

LUNCHROOM—For sale cheap; in best location in Washington; short hours. Call AD. 7167-J.

PARTNER—Wanted with some capital; silent or active; in sound established business; showing good profit; investment absolutely secure. Address Box 19, Washington Post.

MONEY TO LOAN 26

MONEY TO LOAN to responsible parties of good character. LINCOLN SERVICE CORP., Suite 209, Woodward Bldg., Phone National 2003.

INSTRUCTION COURSES 29

AUTO LESSONS—For easy parking, clutch control; cars furnished; permit instruction guaranteed. Foster, ME. 1809.

BUSINESS COURSES—Our individual instruction courses save time and money. Poteet's Business College, Nat. 4717.

GREENE'S Washington Academy of Beauty Culture; night and day classes; positions obtained. Suite 225, National Press Bldg.; Met. 6362.

GUEST THEATER TICKETS—The Washington Post will give two free guest tickets to Loew's Fox Theater with each paid-in-advance want ad for seven or more times when brought to The Post's main office. On the screen "Broadway Bad." On the stage Joe Penner and Olive Olsen in "Follow Thru."

NEW CLASSES now forming for Hawaiian steel guitar and other instruments. Lessons $1 per week. Beautiful guitar free to each of first 10 applicants that answer this ad. Apply at once. National Studios of Music and Dance, 2821 14th st. nw. Ad. 8335. Open 10 a.m. to 10 p.m.

TUTORING in Latin, algebra and other subjects by college graduate with teaching experience. Call Cl. 8799.

FRENCH Private lessons; tutoring; reduced rates. 1450 Girard st. nw. Col. 8194-J.

DOGS—CATS—PETS 31

BOSTON TERRIER STUD, Boody's King Son; beautifully marked pups; Ch. Carry On, Ch. Hagerty King, Jr., son, blood lines. Visitors welcome. Turn left Riverdale Bank, 2 blocks, 621 Cecil ave., Riverdale, Md. Breeder exhibitor.

GREAT DANE PUPS, thoroughbred; reas. 1632 U st. se. At. 1005 after 5.

HORSES—CATTLE 32

SADDLE HORSES—2 good jumpers, 3 ponies, 2 work horses. Georgetown Riding Academy, 1011 29th st. nw.; WE. 0591.

MISCELLANEOUS for SALE 35

ANTIQUE mirror; large gold leaf frame; 4 feet square; must sell at once; cheap. Call Nat. 4205.

ANTIQUE handsome mahogany bedroom and dining set or pieces; portieres, rugs, desks, parlor sets. Wis. 2450.

ANTIQUES—Table, unusual sofa, chairs, mirror, other valuable pieces; very reasonable. 2715 14th nw., Apt. 18, after 5 p. m.

BASEBALL GOODS—Full line at Hazleton Bicycle & Sporting Goods Co., 424 Ninth st. nw.

BARBER SHOP for sale. Conn. ave. and Howard st., Kensington, Md.

BED-DAVENPORT and chair, baby buggy for twins and scales; all good condition; sell cheap. Call Adams 1805-W.

BICYCLES and velocipedes repaired; parts for all makes; new spokes installed; rubber tires put on; also new and used bicycles for sale. Mt. Vernon Cycle & Sport Shop, 738 9th st. nw. Met. 2735.

BICYCLES—Rollfast bicycles, velocipedes and sidewalk bikes; other good wheels; wheel goods repaired. Hazleton Bicycle & Sporting Goods Co., 424 9th st. nw.

BILLIARD and pool tables, all sizes; supplies; repairing. Conn Billiard & Bowling Supply Co., 810 9th st. Dist. 4711.

COOK STOVE—Large, blue enamel; new. 3701 Nichols ave. se.

DIAMOND ring; 1 carat; in pawn for $85; will sacrifice ticket. 2106 18th st. nw.

DIAMOND EARRINGS—About ¾-carat; very attractive in modern white-gold settings; must be sold at once; $90. Kahn Optical Co., 617 7th st. nw.

ELECTRIC fan, victrola, time clock, vacuum cleaner, fireless cooker, gas range, ice box; all in good condition; reasonable. 5403 Ga. ave.; GE. 8378.

GUEST THEATER TICKETS—The Washington Post will give two free guest tickets to Loew's Fox Theater with each paid-in-advance want ad for seven or more times when brought to The Post's main office. On the screen "Broadway Bad." On the stage Joe Penner and Olive Olsen in "Follow Thru."

ORGANIST wants position with church choir; will also train and direct if desired; satisfaction guaranteed; $25 per month. Box 17, Washington Post.

ORIENTAL RUG SALE—Larger sizes; lowest prices for repairs; fine work. Arslan, importer, expert weaver. EM. 6885.

PIANOS FOR RENT—Up, $3.50 and $4 per mo.; finest rental stock in Wash. NA. 3650, W. W. Kimball Co., 721 11th st.

PIANOS—Several rebuilt upright pianos, $25, $35, $50. Chas. M. Stieff, 1340 G st. nw.

TIRES—Dayton Thorobreds; big, heavy-duty tires at bargain prices. Watch this column for prices.

TRENCH BRACES—Plumbers; $6 per doz. See Mr. Wilcox, 314 H st. ne.; phone Linc. 4342.

TYPEWRITERS—Very latest models; all makes; $7.50 for 3 months to students. "United," 1223 N. Y. ave. Na. 5509.

TYPEWRITERS—Current model Coronas and L. C. Smith's for rent; bargains in rebuilt and reconditioned machines. The L. C. Smith and Corona Typewriters, Inc., 1018 15th st. nw. Natl. 0411.

TYPEWRITERS—All makes sold, rented, repaired; new Remington portables at 25% discount; many other bargains. Typewriter Sales & Service Co., 811 17th st. nw.; NA. 5666.

TYPEWRITERS—Guaranteed like new; low prices; terms; we rent, repair, exchange. Standard Typewriter Co., 723 10th nw.

WINDOW SHADES—Manufacturing all our window shades enables us to give better value; opaque shades, 49c; Holland shades, 59c; small additional charge for installing. A. Kleeblatt Co., Inc., 1100 H st. ne. Linc. 0879.

PIANO—Davis & Son small mahogany grand; can hardly be told from new; $295; terms, $10 mo. CHAS. M. STIEFF, 1340 G ST. NW.

PIANOS—Several high-grade used grands will be offered this week only, each at greatly reduced prices. These instruments will be marked at almost their factory cost. Call at once to see them. CHAS. M. STIEFF, INC., 1340 G ST. NW.

Vacuum Cleaner Specials
Apex Cleaners—brand new—fully guaranteed—only $17.50
TERMS $2.50 DOWN, BALANCE $3 MO. BARBER & ROSS, INC.

(Continued on Next Page.)

THE STORY OF "KING KONG."

Further adventures of this gigantic ape who lived before the dawn of time and who, through the creative genius of Merian C. Cooper and Ernest B. Schoedsack, is brought back to our civilization in the Radio Picture coming to RKO-Keith's with a special preview opening on Thursday at 11:30 p. m.

What queer world is this? A 50-foot ape carrying off a white girl! And now the crew of the Adventurer hurrying to rescue Ann finds monster reptiles from prehistoric ages—monsters believed nonexistent for millions of year! Bullets making no dent on the dinosaur's horned hide, they use gas bombs.

Another prehistoric reptile—the Brontosaurus, astounds Denham, Driscoll and members of the crew fighting their way through jungle and swamps to rescue Ann. The monster overturns their raft, catches men between its teeth and shakes them as a terrier shakes rats. Camera equipment, precious gas bombs and lives are lost.

What chance has pigmy man against the huge, fantastic beasts of this nightmare "Skull Island." An injured Triceratops on one bank. Great, hungry crawling things beneath. On the other bank "King Kong" shaking the tree until the men fall to a hideous death in a precipice. Driscoll and Denham, escaping to opposite cliffs, watch the tragedy helpless.

Unable to move from his narrow ledge on the cliff, Driscoll stabs furiously at the great paw of "King Kong," who has discovered him. But his knife makes no more impression than the scratch of a pin on a man's hand. A scream from Ann draws "King Kong's" attention to a new enemy.

MISCELLANEOUS for SALE 35
(Continued.)

STEEL FILING CABINETS
4 drawers, letter size, $13. Office furniture, safes and store fixtures. Edgar Bm. Inc., 914 E st. nw.

CHAIRS FOR RENT
A very reasonable charges. Ideal for bridge parties, banquets, meetings, &c. Quick service. Call Dist. 8112. D. Notes, 6 Indiana ave. nw.

EXTRAORDINARY
USED PIANO BARGAINS

	Was.	Now.
McEwen Upright	$67	$12
Smith & Barnes Upright	$70	$20
Sleff Upright	$95	$36
Richmond Upright	$120	$58
Kimball Upright	$275	$75
Steinway Studio Upright	$550	$197
Knabe Upright	$595	$225
Davies & Son Grand	$795	$149
Brachmann Grand	$650	$187
Concord Grand	$725	$225

3 PLAYERS, GUARANTEED, EACH $42

Come Early and Buy Your Piano and Save Real Money!

TERMS
as low as
$1 Per Week
3 Months Free Piano Lessons
HOMER L. KITT CO.,
1330 G St. N.W.

WANTED—MISCELLANEOUS 36

ANTIQUE jewelry, gold teeth, watches, diamonds, silver, coins, music insts.; full price paid. Schiller's, 444 9th, cor. E nw.

AUTOGRAPH LETTERS of Presidents, statesmen, stamp collections, old coins bought. Hobby Shop, 716 17th st. nw.; Dist. 1272.

BOOKS BOUGHT—Highest cash prices for books in any quantity; bring them or phone Metropolitan 5415. Pearlman's Big Book Store, 933 G st. nw. only.

CASH FOR GOLD, silver, diamonds, pawn tickets, jewelry, antiques, platinum. Livingston, 1404 N. Y. ave., Met. 9264.

WE PAY CASH
for old gold, silver, watches and diamonds and old jewelry. Selinger's, 818 F st.

OLD GOLD, SILVER WATCHES, DIAMONDS
And discarded jewelry wanted for our mfg. dept. Full cash value paid.
SELINGER'S 818 F St. N.W.

SUBURBAN ROOMS 39B

LEE HIGHWAY—(Overlooking); beautiful view; near city; single or double furn. rms.; running hot and cold water in rms.; tile bath and shower near; home comfortable year round; permanent tenancy; adults; garage space; refs. exchanged. Call Clarendon 131-J-1.

PRIVATE home; all modern conveniences; 10 minutes to city; refs. req.; gentleman only. 301 Washington ave. Aurora Hills, Va.

ROOMS—FURNISHED 42

ARIZONA HOTEL—310 C st. nw., block off Pa. ave.; neatly furnished rooms; lobby; 3 baths on each floor; shower bath; continuous hot water; $4 week up; transients, 75c to $1.

ATTRACTIVE, newly decorated rms.; prefer gentlemen; cont. h. w.; use of phone; reasonable. 1117 Pa. ave. se.

B ST. SE., 1211, nr. Lincoln Park—Large front room, 2d floor; l. h. k. if desired.

B ST. NE., 417—Priv. apt.; nr. Capitol; in owner's home; 3 rms., bath and large porch; also 2 furn. rooms.

C ST. NE., 1816—Large front corner rm.; large closets; private lavatory; reasonable. Phone Atl. 4967.

CALVERT ST. NW., 1824—Large, bright, comfortable rooms, well lighted, quiet priv. family; single rm., every conv. reas.

CAPITOL HILL—704 A st. se. South front; fine home.

CENTRAL, 1317 13th st. nw.—Walking distance; attractive, quiet home; bright, clean room, l. h. k.; single, $3.50 up.

CENTRAL—2-rm. suite, next bath; 3 windows, fireplace; clean, quiet; cont. h. w., phone, jan.; adults; refs. 1626 17th.

CENTRAL (1314 15th st. nw., apt. 3)—Attrac. single front rm.; reas.; permanent or transient.

CHEVY CHASE, D. C.—3902 Jocelyn st. Large single or double rm.; very attrac.; priv. family; excel. loca. Cleve. 7918.

CHEVY CHASE, 6327 Western ave.—For refined gentleman, large, cheerful rm., with connecting bath; quiet neighborhood. Cl. 3809.

CLEVELAND PARK—Newark st. Sunny bedroom, twin beds, bath and bed-sitting room; suitable 1 or 2 persons. Cl. 2464.

CLIFTON ST. NW., 1343—Apt. 21. Well furn.; single or en suite; arranged as bed-living rm.; kit. privileges.

COL. RD. NW., 1736—Apt. 102. Large, bright rm.; cultured home for business woman; privileges; $18. Col. 8099.

D ST. SE., 154—Large front room, 1st floor, 1 or 2 people, $5 wk.; single room, $2.50 and $3.00 per wk.; large housekeeping, 1st fl., $18 per mo.

D ST. NW., 205—2 frt. l. h. k. rms.; sink, gas, elec., linens and phone; $7 wk.

DOWNTOWN—1410 M st. nw., Apt. 503. Will share rm. with another gentleman; twin beds; near bath; reas.

DOWNTOWN—Homey, attractive rms., single or en suite; clean, spacious; cont. h. w., phone; adults; excl.; refs. 1717 De Sales.

DOWNTOWN—11th st. nw., 1111—Desirable rooms; c. h. w.; $3 wk. up; $10 mo.

DUPONT CIRCLE—1747 P st. nw. Nice clean single or double room; in physician's home; every convenience; reas.

EYE ST. NW., 51—Warm, cozy, homelike rooms, $6 up; gas range, elec., linens, dishes, silver, telephone; free laundry.

EXCLUSIVE GEORGETOWN section; beautiful room with corner alcove; pleasant, sunny; twin beds; private bath; phone; with professional family; every courtesy; suitable for couple; breakfast if desired; references. Pot. 5182.

FAIRMONT ST. NW., 1326—Nicely furn. large 1st-floor room; twin beds; unlimited phone; convenient. Ad. 2645.

FRANKLIN PK.—1332 Eye st. nw., Apt. 75. Downtown; walk. dist. all depts.; 24-hr. elevator. Call direct to apt. Met. 4055.

GUEST THEATER TICKETS—The Washington Post will give two free guest tickets to Loew's Fox Theater with each paid-in-advance want ad for seven or more times when brought to The Post's main office. On the screen "Broadway Bad." On the stage Joe Penner and Olive Olsen in "Follow Thru."

HARVARD ST. NW., 1313—For particular people; large, attrac. ft. rm., priv. bath; 4 windows; so. exp.; large closet; also single; adult family; no other roomers; refs. exchanged; cars and bus.

HARVARD ST. NW., 1448—Accommodation for gentleman in owner's home; refined, quiet, comfortable; garage also.

HOTEL TAFT, 715 G st. nw.—Downtown—Special weekly rates $5 and up; all outside rms; 24-hr. elevator serv.

INGLESIDE TERRACE, 1862—Single; Colonial furniture; $12 mo. Col. 2637-J.

KALORAMA RD. NW., 1820—Beautiful furn. rms.; single or en suite; gentleman or employed lady; very reasonable. Col. 2920.

L ST. NW., 1402—Large room, private bath; suitable for 1 or 2; gentlemen only; maid service.

L ST. NW., 1322—Attractive rms., $6-$9 wkly.; single, $3.50-$5; l. h. k. rms., $6-$10; all with running water.

L ST. NW., 1345—Sunny, outside, l. h. k. and sleeping rooms; $5, $6, $6.50.

LARGE bright front room, $17.50; one single $15; hot-water heat, elec.; walking distance Gov't Depts. 537 21st st. nw.

M ST. NW., 1404—2 double rms., clean, neatly furn.; convenient location; must furn. refs.; men only; $7 for 2.

MASS. AVE. NW., 1750—Second floor front, for two or three.

MASS. AVE. NW., 1229—Large front double rm., nicely furn.; twin beds; next bath; also single; convenient; reas.

MONROE ST. NW., 1835—Desirable, large ft. bed-sitting rm., with alcove; also 2 singles or en suite; nr. bath. CO. 2456.

N ST. NW., 1305—Delightful room; twin beds; with priv. bath; for employed gentleman preferred.

N ST. NW., 1305—Delightful room; twin beds; priv. bath; employed gentlemen preferred. Dec. 2092-W.

NEAR Capitol, 419 N. J. ave. se.; large newly decorated nicely furn. rm.; 3 new beds; $2 each per week; gentlemen.

NEWTON ST. NW., 1625—Large, warm, sunny, front room; owner's well-kept, conveniently located home; greatly reduced.

NEWTON ST. NW., 1845—Single room, suitable for two people; $15 mo.; board if desired; $30 mo.

O ST. NW., 1227—Downtown, walking distance; desirable single or double rms., $4 weekly up. Also l. h. k.

O ST. NW., 1213—Near downtown; large, clean, attractive room; l. h. k.; $6 wk.; single room, $3 wk.; adults.

OPPOSITE MAYFLOWER HOTEL, 1715 De Sales st. nw.—Light housekeeping rooms, $7.50; also double rooms, $5. Parking space.

PARK RD. NW., 1754—Delightfully furn. large 2d-fl. ft. rm., 5 windows; also cozy single rm. adjoining; suit. for 2 or 3; a. m. c.; reas.; conv. cars and bus. Col. 4909.

PETWORTH—5527 2d st. nw. Cheery room, priv. bath; new home; employed couple or gentleman. After 5. GE. 7294.

PLAZA—Apartment 305. Nicely furnished large room, with kitchen privileges.

QUE ST. NW., 1624—Ideal for employed; attractively furn., clean bedroom, living rm.; private bath; cafe in bldg; all conv.; very reas. N. 10018.

THE ALABAMA—11th and N sts. nw., Apt. 107. Large, attrac. rm.; double or single; near bath; conv. downtown; reas.

VT. AVE. NW., 1325—2 attrac. furn. rms.; 3d-fl. ft.; adj. bath; with front porch; l. h. k. Dec. 0235.

WEBSTER ST. NW., 1632—Nicely furn. double bed-sitting rm., with shower; so. exp.; also single rm.; reas. Ad. 0238.

YOU ST. NW., 63—Gentlemen who appreciate home; large front, well furn. room; twin beds; $3.50; meals optional.

2D ST. SE., 413—For men; modern, single and double rooms, $2.50 & $4 wk.; running water, radio, porch, l. h. k. priv.

8TH ST. NE., 610—2 beautiful, completely furn. rms.; for l. h. k.; adj. bath; $30 per month, incl. h.-w. h., elec. and gas.

1314 GIRARD NW.—Attractive middle rm., next to bath; large closet. $15. Ad. 4577-J.

1334 HARVARD (Apt. 1)—Comfortable, clean room, next to bath, $15 month; excellent location. Call after 5 p. m.

13TH ST. NW., 1225—Large, sunny, 2d floor front, $6 per week; also 2 lovely housekeeping rooms; adj. bath; downtown.

14TH ST. NW., 1125—Nicely furn. ft. rm., $3; near bath; double, 1 or 2; reas.

14TH ST. NW., 2804—Apt. 25. Lovely newly furn. 2d-fl. ft. rms.; twin or double beds; shower, telephone, elevator.

15TH ST. NW., 1404—Single front room, $3.00 week up; double rooms, $5.00 up; twin beds. Also l. h. k. rooms; continuous hot water; walking distance.

15TH ST. SE., 945—Lovely furn. room and kitchenette; heat, elec.; adults only. Linc. 9195.

1521 R. I. (Scott Circle)—Large double front room; rates 2, 3 in room; transients considered.

16TH ST. NW.—Nr. Crittenden. Rm., priv. bath; employed gentleman; 1st zone; priv. family; detached home. Col. 0065.

16TH ST. NW., 1846—Desirable rm., next bath, c. h. w., $20; also ft. rm., single or twin beds, $25; gentleman.

1816 Belmont rd. nw. (½ block E. Col rd.) Single room, comfortable, quiet, adj. bath; reasonable; pleasant home.

1816 N ST. NW.—So. exp.; large double rm.; twin beds; private bath.

18TH ST. NW., 2108—Large front room, near bath; room with running water; twin beds; also apt.

19TH ST. NW., 1829—Two communicating rms., with bath; private house; an environment appealing only to persons of discriminating taste; breakfast if desired. NO. 1043.

5019 42D ST. NW.—Double room, so. exp., 4 windows, 1 block of cars and bus; private home.

VALOIS APARTMENT.
1330 Mass. ave. nw., Apt. 2.
Nicely furn. rm., kitchenette; also room.

THE WESTMINSTER.
1607 17th St. NW.—Warm room with bath or running water, near shower; single, $6 and $7; double, $8 to $10.

MERRILL MANSIONS.
1361 Fairmont st. nw. Beautifully furn., newly decorated single rms., $5-$7 week; large ft. rm., $40 mo.; also apts., $40-$45 per month.

ROOMS—UNFURNISHED 43

N ST. NW., 1758—Emerson Studio. Artistic, small rm.; balcony and wood-burning fireplace; large closet. Dist. 8760.

11TH ST. NW., 1326—2 large rooms, kitchenette, 2d floor, to settled couple, $27 mo., including heat, gas, &c.

Furnished or Unfurnished 44

EMERSON STUDIOS—1758 N st. nw. Artistic; ample space; own furnishings; exclusive block; walking distance; also one completely furnished.

10TH ST. NE., 127—2 comfortable rooms, semipriv. bath; use of phone; near cars; block from Lincoln Park.

15TH ST. NW., 1600—Corner house; 3 sunny front rooms, semipriv. bath; partly furn.; phone; refs.

ROOMS and BOARD 45

ALASKA AVE., 7705—Beautiful rm., twin beds, priv. shower bath; exclusive residential sect.; conv. transportation; excellent meals; garage avail. GE. 4641.

A REAL HOME reasonable for ladies. 1st grade characters; refs. required. Address Box 3, Washington Post.

BANCROFT PL. NW., 2129—Very desirable rms.; for couple; delicious meals; private bath; twin beds; exclusive home.

BED-LIVING ROOM—Fashionable 16th st.; beautiful home; must be seen to be appreciated; reasonable; board optional. NOrth 8857.

D ST. NE., 914—Rm. for gentleman; fine meals; next to bath; use of phone; near cars. Mrs. McGrath, Linc. 3961.

DELIGHTFUL large sunny front rm. for 2; semipriv. bath; convenient to car lines; board optional. 1807 Belmont rd. nw. Col. 5381.

DIXIE CLUB—2217 Que st. nw. Newcomers will find pleasant rooms; excellent meals; reasonable.

EAST CAPITOL ST., 1100—(Facing Lincoln Park). Two rms.; next to bath; single or double; home-cooked food; reasonable.

GORDON'S INN—1733 K st. nw. Large ft. rm., with water; 1st fl.; for three, $35 ea.; 2 singles, $37.50; table board, $5.

KILBOURNE PL. NW., 1712—So. rm., slp. porch; 2, $65, including ga. Col. 9658.

LAMONT ST. NW., 1822—Delightful front room for 2; excellent meals; $30 mo. each. Also single rm. Ad. 5223.

M ST. NW., 1710—Rms.; suit. for 2 or 3; comfortable in every way; also vacancy for girl; nutritious food.

MASS. AVE. HEIGHTS—3833 Garfield st. Private home; excellent meals; home privileges; 2 living rooms with fireplace, radio; congenial couple, 2 or 3 ladies or gentlemen; 1 or 2 rms., semiprivate bath; phone service. Clev. 5323.

MERIDIAN PL. NW., 1469—Large front room; near street car and bus; use of phone; $6.50 each per week. Ad. 8312.

NEAR Walter Reed; Aspen nw., 617—Attrac. rm.; meal optl.; reas. GE. 0290.

NEWTON ST. NW., 1444—Large, sunny rms.; semiprivate bath; use of phone. $8 each per week for 2. Col. 7733.

ONTARIO RD., 2710—Near 18th st. and Col. rd. Delightful, large fr. rms.; single and double; excel. meals; 2 car lines.

QUINCY PL. NE., 129—Front room with twin beds; hall room, sleeping porch, sitting porch; meals if desired.

R ST. NW., 2112—Splendid location; completely reconditioned; beautiful rooms, with sleeping porches; convenient baths; positively home cooking; worth investigating; nr. car and bus. NO. 10484.

R. I. AVE. NW., 1515—Double rm.; for 2 gentlemen; home cooking; refined atmosphere; $30 each; also single room, $6 week. Dec. 6474.

THE FLA.—1328 18th st. nw. Exceptional home; lovely vac.; 2 girls; $32.50; other vacancies; best meals. POt. 5514.

URELL PL. NE., 1000—2 attrac. rms.; for gentlemen only; 2 good home-cooked meals; bath; garage; use of phone. PO. 3657.

VERMONT AVE. NW., 1344—Large room, 2 beds, for 2 or 3; reas. Nor. 10204.

VERMONT AVE. NW., 1344—Sunny, clean front room; for 2; splendid meals, $8. NOr. 10204.

3D ST. NE., 539—Vacancies fro 2 or 4 persons; $7 per wk.; nicely furn. single and double rooms.

1307 CLIFTON ST. NW.—Attrac. front rm.; 2d floor; southern exp.; twin beds; single room excellent meals available.

16TH ST. NW., 3320—Home atmosphere; attrac. single and double rms.; privileges; very reas.; board optional. CO. 9400.

16TH ST. NW., 1620—Attractive rms.; for young lady or gentlemen; homelike; every comfort; splendid meals; walking distance; available April 1.

1623 K ST. NW.—Large, double and single rms.; within walking distance downtown area; good home cooking.

17TH ST. NW., 1309—Second house north of Mass. ave.; nicely furnished.

17TH ST. NW., 1309—Second house north of Mass. ave.; nicely furnished.

1844 MINTWOOD PL. NW.—Large front room; attrac. furn.; in refined home; twin beds; excel. meals. Col. 8119.

4510 13TH ST. NW.—Large front room; on 2d floor; twin or double beds; reasonable; unlimited phone.

FIRESTONE ROOMS.
Rm., breakfast, dinner, as low as $6 wk.
1103 13TH ST. NW.

APARTMENTS—Furnished 50

ADAMS MILL RD. NW., 2707—Apt. 106. Living, dining rm., kit.; Murphy da-bed; linens, &c.; reduced to $52.50.

ATTRACTIVE—3 sunny rms., bath, sleeping porch; heat, elec., gas; dishes, silver furnished; $40 month. Clar. 952.

BACHELOR, WITH 5-ROOM, 2-BATH APT. at the Westchester desires married couple or a bachelor as co-tenants; table board if desired. Apt. 843-B. Clev. 4194.

BRIGHT apartment, one or two rooms, private bath; attractive summer location. Call afternoons, 5603 16th st.

DEPRESSION PRICES—2518 13th nw., 1, 2 and 3 rms., kitchenette, private bath; desirable residential section; private home.

DOWNTOWN—Living rm. (18x26); 3 exps.; wood fireplace; dining rm., kitchenette; Frigidaire; bedrm. (closets), bath; foreign atmosphere. 1741 R. I. ave. nw.

DOWNTOWN—Two rms., bath, sun terrace, awnings, closets, wood fireplace, Frigidaire. Foreign. 1741 R. I. ave. nw.

EAST CAPITOL ST., 1003—3 l. h. k. rms.; completely furn.; adults only; $40.

EUCLID ST. NW., 1131—2d floor; 2 rooms, kitchen and tiled bath; modern; reas.; adults. Ad. 5764-J.

GUEST THEATER TICKETS—The Washington Post will give two free guest tickets to Loew's Fox Theater with each paid-in-advance want ad for seven or more times when brought to The Post's main office. On the screen "Broadway Bad." On the stage Joe Penner and Olive Olsen in "Follow Thru."

H ST. NW., 2112—Front apt.; 1 large bedroom and kitchen, semiprivate bath; everything included; $28 a month.

HANDSOMELY furnished, five rooms and bath. The Wyoming, Information Desk.

MT. PLEASANT ST., 3419—Two rooms, nicely furnished, clean, newly papered; 2d floor; $25. AD. 7349-J.

N ST. NW., 1449—Two rooms, kitchen, bath; gas, electricity incl.; $42.50. North 5428.

NEAR Dupont Circle; large bay-window front rm., kitchen, semiprivate bath and porch; completely furn. for l. h. k.; $35. 2023 O st. nw.; POt. 3614.

SEVEN ROOMS and large hall, southeast and west exposures. At 2039 N. H. Ave. Phone Decatur 2429.

STUDIO—Unique, cozy, artistic, 1 r., k., b., porches; bright, airy, quiet; unusual privacy; cont. h. w., gar.; rms.; refs. 1633 Q.

SUBLET—4550 Conn. ave., April 1; 6 months' lease; living rooms, dressing room, bath, kitchenette and dinnette combined, porch. Em. 0965.

SUBLET—Nicely furn. apt.; living rm., dressing rm., reception hall, kitchen; mod. rent. See mgr., 3100 Conn. nw.

SUBLET—Beautiful furn. 2-room, kit. and bath apt.; in Trinity Towers; R. C. A. radio; may be seen after 6 p. m. Call Mr. Wrenn, AD. 3646, Apt. 315.

SUBLET—Most attrac. living, bedrm., priv. bath apt.; suit. 1 or 2; at once; $60 mo. Hoover, 1026 16th st. nw.

T ST. NW., 45—Furnished apt., large living room and kitchen in modern, private home; $35 per month; adults preferred.

TAKOMA PARK—3 large, sunny rooms, semipriv. bath; elec. refrigeration; garage; gas and elec. incl.; $55. Sh. 3090.

YOUNG lady will share her 1-room, kit. and bath apt. with 1 or 2 girls. Apply any time, 724 3d st. nw., Apt. 207.

15TH ST. NW., 1326—2 or 3 rm. apt., a. m. i., bath, h.-w. h., reas. rent. NO. 4975.

18TH ST. SE., 129—Entire 2d floor, 2 rooms, kitchen, porch, or 1 room, kitchen, porch. All modern improvements. Bus at door. Reasonable.

1835 CALIF. ST. NW.—Two large rooms, kitchen, bath; comfortable furniture. Frigidaire. Refined couple.

3445 14TH NW. (cor. Meridian)—2d fl. apt., bed-living rm., bedrm., dinette, kit.; Frigidaire, c. h. w.; reas. Col. 6247.

1, 2, 3, 4 ROOMS, bath, $4.50, $5, $5.50, $6, $6.50, $7.50 per week; central and nearby suburb. Apply Second and East Capitol. LI. 2637. Also small farm.

SERVICE FREE.
Apts., furn.-unfurn.; in all Northwest sections. Call us and our car will call for you. GE. 9341.

APARTMENT RENTING BUREAU.
We Locate You Free.
Private cars to inspect apts., fur. and unfur. Open eve. 918 18th nw. Nat. 0470.

DOWNTOWN—1402 15th
One room, kit., bath; nicely furnished; clean; one or two persons; rents reduced. Also large room with shower; two men.

Francis Scott Key, Apt. Hotel
20th and F sts. nw. 1 room, kit., bath; completely furn.; linens, silver, Frigidaire; day, week, month. Natl. 5425.

WE PLACE YOU FREE
Furn. and Unfurn. Apts. and Houses.
NATIONAL RENTAL SERVICE.
1427 Eye St. N.W. Dist. 6768.

APARTMENTS—Unfurnished 51

CHANCELLOR APTS. (214 Mass. ave. ne.) Close to U. S. Capitol; 1 room, kit. and bath, $37.50. Weaver Bros., Dist. 9486.

F ST. NE., 652—2 rms., kit., semiprivate bath; gas, elec. incl.; $28. LI. 10086.

G ST. SE., 1440—2 large rms., kit., bath and porch; h.-w. h., gas and elec. included; very reasonable.

GUEST THEATER TICKETS—The Washington Post will give two free guest tickets to Loew's Fox Theater with each paid-in-advance want ad for seven or more times when brought to The Post's main office. On the screen "Broadway Bad." On the stage Joe Penner and Olive Olsen in "Follow Thru."

LIVING ROOM, sunrm., dining rm., 2 large bedrooms, kitchen, bath and lavatory; newly decorated; east, west and south exps.; beautiful grounds; high elevation; Frigidaire, elevator and incinerator service; $100 per mo.; heated garage available. 3020 Tilden st. nw. (Tilden Gardens); Clev. 7525.

LIVING ROOM, sunrm., dining rm., 2 large bedrooms, kitchen, bath and lavatory; newly decorated; east, west and south exps.; beautiful grounds; high elevation; Frigidaire, elevator and incinerator service; $100 per mo.; heated garage available. 3020 Tilden st. nw. (Tilden Gardens); Clev. 7525.

R ST. NW., 1635—5 rms., b. & inclosed cedar porch; Frigidaire free. $75.

RANDOLPH PL. NW., 51—Newly decorated 4 rooms, kitchen, bath, second floor, pleasant home, convenient theaters, business, $45. Janitor or phone Na. 1332.

WYOMING AVE., 1811—Newly dec.; 2 rms., recep. hall, kit., bath; $45; 4 rms., kit., bath; $60; refrig. on house current. See resident manager.

11TH ST. SE., 230—3 rooms and bath (heat included), $28.75. L. T. Gravatte, 729 15th st. nw. Natl. 0753.

1408 L ST. NW.—1, 2 and 3 rooms with bath; gas, elec., heat included. Rents reasonable. Phone Met. 0607.

1110 N. Y. av. nw., 1 rm., kitchenette..$25
1619 17th st. nw., 2 rms., kit., b......$30
2139 Penn. ave. nw., 2 rms., kit., b....$40
51 Randolph pl. nw., 4 rms., kit., b....$45
A. M. COOPER,
820 11th st. nw. Na. 1332.

1483 NEWTON ST. NW.
1 room and bath, bachelor..........$25.00
4 rooms, bath, Gen. Elec. ref......$50.00
3153 MT. PLEASANT ST. NW.
5 rooms, bath, front, Gen. Elec....$60.00
628 NORTH CAROLINA AVE. SE.
5 rooms and bath, 1st floor........$50.00
3 rooms, kitchenette and bath......$40.00
1915 14TH ST. NW.
5 and 6 rms., bath, elevator....$40 to $65
GEORGE F. HANE,
1422 "F" st. nw. Nat'l 3964.

BEST VALUE IN CITY!
3 R., $45; 4 R., $60; 5 R., $67.50.
All large, outside rooms, two exposures; redecorated, modern; tile bath; parquet floors; Frigidaire. Earlington, 3033 16th nw.

$32.50—Three rooms, kitchen, bath and small back porch; with heat and janitor service. 920 New York ave. nw.

1921 KALORAMA ROAD
Northeast corner 20th st., block from Mount Pleasant cars. Excellent neighborhood. New building. Desirable unit with living room, bedroom, dining alcove kitchen, tiled bath with shower. Secretarial telephone service, refrigeration included, $62.50-$70.
RESIDENT MANAGER.

DESIRABLE downtown apartments, three and four rooms and bath. Low rent. Inquire Henry Salus, 920 New York ave. nw.

DOWNTOWN
1306 Rhode Island Ave. N.W.
Rent reduced on this very desirable apartment. Three rooms, kitchen and bath. Electric refrigeration. Open and lighted daily.
CHAS. D. SAGER
National 0036. 924 14th St. N.W.

SENATE COURTS
120 C ST. N.E.
NEW RENT SCHEDULE NOW IN EFFECT. Most reasonably priced desirable apartments on Capitol Hill. Two rooms, sun parlor, dining alcove, kitchen and bath, $57.50. Three rooms, sun parlor, dining alcove, kitchen and bath, $72.50. Electric refrigeration on house current. Near Capitol, Library, Supreme Court and Union Station. Open and lighted daily until 10 p. m.
CHAS. D. SAGER
National 0036. 924 14th St. N.W.

THE SHAWMUT
2200 19TH ST. NW.
Corner of Kalorama road, just off Columbia road. Units of 1 room and bath, $37.50; 3 rooms, reception hall, bath and porch, $80.00. Also 6 rooms, reception hall, 2 baths, kitchen and porch, $140. All apartments newly redecorated.

1450 GIRARD ST. N.W.
Ideal apartment, 3 exposures, 4 rooms, kitchen, bath and porch. Electric Refrigeration. only $57.50.
WALTER A. BROWN
1400 H St. N.W. Nat. 1652.

STRANGE AS IT SEEMS —By John Hix

For further proof address the author, inclosing a stamped envelope for reply. Reg. U. S. Pat. Off.

ADDED to the "Get your man," of the Canadian Northwest Mounted Police, might well be "and watch the game, deliver the letters, pay the bounties, conduct the inquest," and so on, for all of the many regular and special duties of the colorful Mounty.

He may act in any of his dozen or more roles as peace officer of the North when occasion demands. As an immigration officer and customs man he may watch the border; over the trails he often carries mail; when a claim is staked the Mounty may record it. He acts as an all-around welfare agent among the people of his territory. If a couple wishes to be married, the nearest member of the Mounted Patrol performs the ceremony, for every Mounty is commissioned as a justice of the peace.

* * * *

Associated with horse racing longer than any other jockey, John Faulkner, of England, never yielded to the temptation of laying a bet on his favorite. Faulkner rode in his last race at 74, but he got in the saddle again at 102 to break an unruly mare. He died early this year at the age of 104.

* * * *

Although the starfish generally has five arms, some are known to have had at least 40. The starfish's feet are the tiny tubes which grow on the underside of the arms.

Colors give added realism to strange things and happenings illustrated by John Hix on a full page in The Sunday Post.

APARTMENTS—Unfurnished 51
(Continued.)

THE OAKLAND.
2006 COLUMBIA ROAD N.W.
4 and 5 large rms., kit., b., pantry, large closets, Frigidaire. Res. manager.

3217 CONNECTICUT AVE.
BEST RESIDENTIAL SECTION
On Beautiful Klingle Valley
MODERN ELEVATOR BUILDING
Desirable 2 and 3 room, kit., dinette and bath apts........ $52.50 UP
Furnished if Desired

FREE ELECTRICITY
Special Concessions This Month.
RES. MGR., CLEV. 3191.

REDUCED RENTALS

THE MARCHETA
1121 New Hampshire Ave. N.W.
Apartments of 1 and 2 rooms, kitchenette, dining alcove and bath; 24-hour elevator service. Frigidaire on house current. See resident manager or phone West 0780. Rents, $37.50 and up.

THE FLAGLER
736 22d St. N.W.
Apartments of 1 and 2 rooms, kitchen, dinette and bath, $37.50 and up; 24-hour elevator service. Frigidaire on house current. See resident manager or phone West 0692.

$35.00 "THE LOUISA," 216 N. Y. Ave. N.W. Quiet, clean, modern. 2 rms., kit. and bath apts. in nicely kept bldg. Close downtown. Adults. DONALD S. NASH, Owner, NO. 0660.

$37.50 UP, 1107 11TH ST. NW., DOWNTOWN. One room, dining alcove, kitchen and bath; Murphy in-a-door bed; gas and refrigeration free. LINKINS CO. 1733 De Sales St. Dist. 3522.

$37.50 900 19TH ST. NW. Northwest corner of 19th and I sts. nw. 1 room, kitchen and bath, $37.50 up. With porch, $45 up. Furnished if desired. Refrigeration included; 2 elevators; switchboard. Manager on premises. SHANNON & LUCHS CO. 1505 H ST. NW. Nat. 2345.

$38.00 1443 Oak St. NW. Just west of 14th st. Two rooms, kitchen and bath, newly decorated. CHAS. D. SAGER National 0036. 924 14TH ST. NW.

$40.00 ALSO $45.00. 1413 GIRARD ST. Two rooms, reception hall, kit., bath; electricity, refrigeration on house current. Also 3 rooms, recep. hall, kit. and bath, $57.50. LEE D. LATIMER CO. 728 Investment Bldg. NA. 4146.

$40.00 THE QUEENSBOROUGH, 1614 17th St. N.W.—Convenient walk to business center. Large, airy rooms, freshly decorated. Free refrigeration. One room, kitchen and bath, $40; 2 and 3 rooms, foyer, kitchen and bath, $50 to $60. Resident Manager, North 2176. REAL ESTATE MTGE. & GUAR. CORP. 1610 K St. N.W. National 1403

$42.50 1809 Belmont Road; 2 rooms, kitchen and bath; newly decorated throughout; electric refrigeration; one block from 18th and Columbia rd.; convenient to car lines, stores and churches. NAT'L MORTGAGE & INV. CORP. 1004 Vermont Ave Nat. 5833

$42.50 TO $45. 1418 W St. N.W. and 1424 W st. nw., 3 and 4 rooms, kitchen and bath; all outside rooms, newly decorated throughout. Resident manager. NAT'L MORTGAGE & INV. CORP. 1004 Vermont Ae. Nat. 5833.

$43.50 to $47.50. THE REXTON, 2714 Quarry road, near Columbia road, 2 rooms, kitchen and bath. Electrical refrigeration included. Manager on premises. SHANNON & LUCHS CO. 1505 H ST. NW. Nat. 2345.

$45.00 THE BARBARA, 9th st. and Maryland ave. ne. 2 rms., kit. and bath; fine location; only few blocks from Capitol; Frigidaire included. See janitor or call Mr. Clark, NA. 3007.

$45.00 to $50, 2300 18th st. nw., 4 rooms, kitchen and bath; newly decorated throughout; all outside rooms; close to stores, movies and car lines. Resident manager on premises. NAT'L MORTGAGE & INV. CORP. 1004 Vermont Ave. Nat. 5833.

$45.50 TO $57.50, 505-521 Peabody St. NW. 3 rooms, bath and porch, $45.50; 4 rooms, bath and porch, $57.50. WM. H. SAUNDERS CO., INC. 1519 K St. NW. Dist. 1015.

$50.00 3010 WISCONSIN AVE—Overlooking National Cathedral. Modern, fireproof building. Free Frigidaire, with large, new cabinets. Elevator. All apts. in excellent condition. 2 large rooms, kitchen, bath, large closets, furnished dinette. Resident manager. Apt. 102. J. C. WEEDON CO. 1727 K st. nw. Met. 3011.

$52.50 801 Butternut St. NW., near Walter Reed Hospital, reduced rental on delightful apartments of 3 rooms and bath; some with porches. Resident manager. WM. H. SAUNDERS CO., INC. 1519 K St. NW. Dist. 1015.

$50.00 to $52.50. THE WILLSON, 1405 Harvard st. nw. 3 rooms, kitchen and bath. Refrigeration included. Manager on premises. SHANNON & LUCHS CO. 1505 H St. NW. Nat. 2345.

$52.50 AND $62.50. THE DAHLIA, 7019 Georgia Ave., opposite Walter Reed Hospital—Apts. completely redecorated and in excellent condition. 2 rooms, kitchen, bath and sun room, $52.50; 3 rooms, kitchen and bath, $62.50. These apartments can be secured furnished at small additional cost. See Mrs. Gaylor, Res. Manager. Apt. 106. L. E. BREUNINGER & SONS, INC. 211 Investment Bldg. Nat. 2040

$52.50 410 Cedar St., Takoma Park, D. C. Near Walter Reed Hospital. All outside rooms. 3 rooms and bath, electric refrigeration on house current. Resident manager. WM. H. SAUNDERS CO., INC. 1519 K St. NW. Dist. 1015.

$52.50 "THE AUGUSTA," Cor. N. Y. Ave. and N. J. Ave. N.W. 3 rooms, kit. and bath. Corner apt., perfect condition, excellent outlook; bright, clean, cheerful, in a delightful and well kept bldg. Close downtown. Free refrigeration. DONALD S. NASH, Owner, NO. 0660.

$53.50 TO $56.50. 1900 LAMONT ST. N.W.—2 rooms, kitchen, dinette and bath; Murphy bed; electric refrigeration. Call Res. Mgr., Col. 4599, or NAT'L MORTGAGE & INV. CORP. 1004 Vermont Ave. Nat. 5833.

$55.00 2605 ADAMS MILL RD. 3 rooms, kitchen and bath; all bright, cheerful outside rooms, newly redecorated throughout. Near 18th St. and Columbia Rd. NAT'L MORTGAGE & INV. CORP. 1004 Vermont Ave. Nat. 5833.

$65.00 "THE FILLMORE," 1129 N. H. Ave. N.W. 5 rms., kit. and b., with central foyer. Bright, spacious, outside apt. in a well kept downtown bldg. DONALD S. NASH, Owner, NO. 0660.

$75.00 1860 Columbia Road. 5 rooms, large foyer, bath and pantry; in cooperative apartment building. Electric refrigeration, elevator and switchboard service. H. G. SMITHY CO. 1418 Eye st. nw. Natl. 5904.

$75.00 2151 CALIFORNIA ST. N.W. FREE GAS FREE ELECTRICITY FREE REFRIGERATION ELEVATOR SERVICE 2 bedrooms, reception hall, living room, bath, kitchen and pantry. Resident manager. WM. H. SAUNDERS CO., INC. 1519 K St. N.W. Dist. 1015

$85.00 2001 16TH ST. N.W.—One of Washington's finest apartment buildings in this exceptionally desirable and convenient location. Owner management. 3 large, carefully planned rooms with kitchen, bath and electrical refrigeration. All outside rooms with 3 exposures, affording an abundance of air and sunlight. C. A. SNOW CO. 710 8th St. N.W. Nat. 1921

$100 to $145. PARK TOWER, 2440 16th st. nw. 5 rooms (2 bedrooms), bath and porch; refrigeration included; 3 elevators, switchboard, garage in building. Manager on premises. SHANNON & LUCHS CO. 1505 H St. nw. Nat. 2345.

Highlands
and
Westmoreland
Conn. Ave. at California St.
Two rooms and bath to six rooms and bath. Housekeeping and nonhousekeeping. Furnished and unfurnished. Full hotel service if desired. Dining room unexcelled. Reasonable rentals.
Linkins Co.
1733 De Sales St. N.W.

RANDALL Mansions

1900 Lamont Street, N.W.
You Will Enjoy the Environment
Light and airy apartments in excellent condition.
2 and 3 rooms and bath
$53.50 to $56.50
Refrigeration. Elevator.
Resident Manager Col. 4399

APARTMENTS—Unfurnished 51
(Continued.)

Royal Arms
3121 16th St. N.W.
1 room, kit., dinette and bath and 2 rooms, kit., dinette and bath with porches, $40 to $65.
Electric Refrigeration.
Resident Manager, Apt. 14
Col. 8837

1445 PARK ROAD (The Alton)—1 big room, dressing rm., bath, $30; furnished, $37.50; 2 rooms, kit., bath, $40; furnished, $50; 2 big rooms, hall, 2 closets, big kit.-dinette, 2 exposures, $52.50; furn., $60. Front apt., 4 big rms., bath, large hall, dressing room, three exposures, $62.50; furn., $75. Free Frig., elev.
3500 13TH ST. NW. (The Parkwell)—2 big rooms, dressing room, big dinette, hall, closets, kitchen and bath, $57.50; furnished, $67.50; 4 rooms, big dressing room, hall, big kitchen and bath, unfurnished, $87.50; will furnish reasonably. Free refrigeration; elevator. Res. Mgr., Col. 9597 Fireproof Bldg.
236 MASS. AVE. NE. (The New Haven)—1 rm., big dressing room and bath, $30 (furn., $37.50); 1 room, kit., din., bath, $40 (furn., $50); elec. refrig., elev.

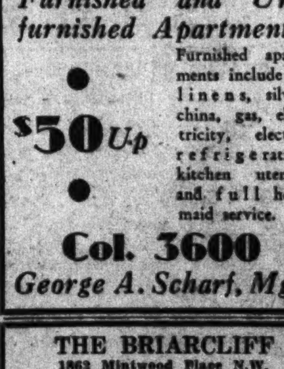
The
CAVALIER
3500 FOURTEENTH ST.
Furnished and Unfurnished Apartments
$50 Up
Furnished apartments include all linens, silver, china, gas, electricity, electric refrigeration, kitchen utensils and full hotel maid service.
Col. 3600
George A. Scharf, Mgr.

THE BRIARCLIFF
1862 Mintwood Place N.W.
A delightful location within 2 blocks of 18th St. and Col. Rd. N.W. Convenient to stores, schools and car lines; quiet refined atmosphere; 3 exposures, electric refrigeration on house meter.
Apt. 202—3 rooms, kitchen, bath. $75.00
Apt. 301—6 room, 2 baths 110.00

THE LELAND
2012 O Street N.W.
Convenient location, one-half block south of Dupont Circle. Easy walking distance from downtown section. Frigidaire on house current.
Apt. 32—2 rooms and bath.......$32.50
Apt. 34—2 rooms, kitchen, bath. 50.00

THE CEDRIC
4120 14th St. N.W.
Convenient to schools, playgrounds, stores, car and bus lines. Refrigeration on house meter.
Apt. 28—2 rooms, kitchen, bath, elec. refrigeration $50.00
Resident Manager on Premises.

1007 New York Ave. N.W.
East Apartment—5 rooms, kitchen and bath $40.00

AMERICAN SECURITY AND TRUST COMPANY
Real Estate Department
15th & Pa. Ave. N.W. Na. 4815

Your message will reach thousands of alert readers in Post Classified Ads.

APARTMENTS—Unfurnished 51
(Continued.)

3113 GEORGIA AVE. NW.
$30.00—3 rooms and bath; separate Arcola hot-water heaters; good condition.
GEORGE F. HANE.
1422 F st. nw. Natl. 3964.

COLORED—1415 17th st. nw. 2 rms., kit.; a. m. i.; heat, elec. incl.; $30. PO. 3166.

COLORED—1442 Corcoran st. nw.; 4 rms., bath; rent reduced; no objection to children. Key at 1408 10th st. nw. Dec. 5694.

COLORED.
1621 12th st. nw.
Desirable 3 and 4 room and bath apts.; electricity; in good condition. See janitor or
GEORGE F. HANE.
Natl. 3964. 1422 F st. nw.

FOR COLORED
1715 OREGON AVENUE
$42.50 to $45
Two rooms, kitchen and bath; excellent condition.
NATL. MORTGAGE & INV. CORP.
1004 Vermont Ave. Nat. 5833

FOR COLORED
1715 OREGON AVENUE
$42.50 to $45
Two rooms, kitchen and bath; excellent condition.
NATL. MORTGAGE & INV. CORP.
1004 Vermont Ave. Nat. 5833.

FOR COLORED
WINDSOR, 1425 T STREET NW.
First class in every respect. All apartments in excellent condition.
2 rooms, kitchen, bath..............$42.50
4 rooms, kitchen, bath..............$55.00
5 rooms, kitchen, bath..............$67.50
Frigidaire on House Current.
Elevator Service.
GOSS REALTY COMPANY,
1405 Eye St. NW. National 1353.

Furnished or Unfurnished 52

RAVENEL APT.—1610 16th nw. 1, 2 and 3 rms., kitchen and bath; large center hall; $40 to $100; elec. refrig.; strictly mod.; exclusive. See Resident Manager.

THE FLEETWOOD (3707 Woodley rd. nw.) 1 and 2 bedrooms, kit., dinette, bath; newly decorated; exclusive. CL. 0615.

8TH ST. NE., 3321—Attractive living rm., kitchen, bath; gas, elec.; garage included; $28 mo. DE. 3452-J.

BALANCE THAT CUT!
16th ST. APTS.—LOW RENT
2 rms., $42.50; 3 rms., $55; 4 rms., $75. New bldg.; large rooms, tiled bath, shower, dinette, garage, Frigidaire, elev. Furnished completely, $10 extra. Adams 2308.

DEPRESSION RENTS!
FIREPLACE, PORCH, APTS. NR. 16TH AND PARK RD.
3 R., $45; 4 R., $65; 5 R., $72.50. Beautiful bldg.; large, outside rms. Specially reduced. Handy to stores, schools, cars. All conveniences, refrigeration. Furnished, $10 extra. Phone Adams 5578.

BUSINESS PROPERTY—Rent 54

SPACE for shoe-repair shop; heat, light; $18 mo.; opp. school; no competition. 301 Frazier ave., Virginia Highlands.; Clar. 2389.

STORE
NO. 730 13TH ST. N.W.
Between G and H Sts.
Approximately 2,500 sq. ft., now available.
THOMAS J. FISHER & CO., INC.,
738 15th St. N.W. Dist. 6830.

STORE
1405 L ST. N.W.
Large store, ideally located for restaurant, sea food business, etc. Reasonable rent. Immediate possession.
H. G. SMITHY CO.
1418 Eye St. N.W. Natl. 5904.

OFFICES—STUDIOS for Rent 55

CONVENIENT—FIRST FLOOR; mail address, Room 3, Investment Bldg.; lobby, also stenographic, secretarial and typing service; $3.50 mo. NA. 4355.

EDMONDS BLDG.
917 15th st., opposite McPherson square. Large, well-ventilated offices in suites of 2, 4 or 6 rooms. Complete service designed to appeal to substantial tenants. Very low rentals.
SHANNON & LUCHS CO.,
1505 H st. nw. Nat. 2345.

DISTRICT NATIONAL BANK BUILDING
Right downtown, half square from U. S. Treasury. Offices single or en suite, 2 fast elevators.
AS LOW AS $15.50 MONTHLY.
H. G. SMITHY CO.
RENTAL AGENTS.
1418 Eye St. N.W. Natl. 5904.

HOUSES—Rent—Furnished 57

AN outstanding home in Wesley Heights; 4 bedrooms, 2 baths, attic, servant's room and bath; oil burner; $150 month; inspection by appointment only. Call National 9257.

SEE THIS attractive, completely furnished 2-story home; 9 rms., 2 baths, Frigidaire, fireplace, enclosed breakfast and sleeping porches; gas heat; electric washing and ironing machines; shrubbery; deep lot; gar.; $125 mo. Ad. 1767.

1918 37TH ST. NW.—Exclusive section; attractively furn. tapestry brick home; 6 sunny rooms, tile bath, with shower; extra lav.; h.-w. h., automatic water heater; screened sleeping porch, sun porch; built-in garage; shrubbery; $80 monthly. Em. 7606.

We have several very desirable furnished houses for lease at very reasonable rentals, from $150 to $400 per month.
LINKINS CO.,
1733 De Sales st. Dist. 3522.

SET IN LANDSCAPED CORNER LOT with lily pool, pergola and stately poplars, this Dutch Colonial home is ideal. 9 rms., 3 baths, fireplace, oil burner, inclosed sleeping and sun porches. Handsomely furnished; 2-car garage; ideal for spring or summer; $150 month. Wisc. 4456.

1528 UPSHUR ST. NW.
6 rooms, bath and garage.
THOS. J. FISHER & CO.
738 15th St. NW. Dist. 6830.

No. 1320 Emerson St. N.W.
10 rooms and bath, garage.
THOMAS J. FISHER & CO., INC.,
738 15th St. NW. Dist. 6830.

HOUSES—Rent—Unfurnished 58

BUNGALOWS—Made over new; nearby Va. and Md.; 5 to 6 rms. and bath; $40 to $45 mo. Clev. 4733.

CHEVY CHASE, D. C.—6 bedrooms, 2 bas. house, sun parlor, open fireplace, gar.; shade, shrubbery, near school and bus; interior to be made new, you can select paper. Emerson 5063.

CHEVY CHASE, D. C., 5331 42d st. nw.—6 rooms, brick, attic, fireplace, cedar closets; $70. Owner, Em. 7947.

GET OUR for rent list of modern homes and apartments; reasonable priced. John F. Donohoe & Sons, 314 Penna. ave. se.

MODERN, 6 rooms, bath and garage, front and rear porches; good condition; Atlantic 3174. 319 L ne. Reas.

MT. PLEASANT—Near end of car and bus lines; 10-room brick; h.-w. h., elec., gas; 2 baths; garage; front and back porches and stairways; 2 kitchens; excellent repair; reduced to $65; newly dec. Col. 1381-W.

NEAR 18TH & COL. RD.—2-story brick; 8 rms., bath, showers, fireplace, extra lav. in cellar, h.-w. h., Electrolux, inclosed rear porches, gar., $70 mo. Col. 0695.

NEAR Walter Reed; detached; 6 rooms, bath; garage; $65 per month. 723 Fern pl. nw.; phone GE. 6969.

SUNSHINE HOME—4309 13th ne.; a. m. i.; Mich. Pk.; semidet.; built-in gar.; ideal mem. Cong.; $67.50. Owner, NO. 1664-W.

WOODLEY PARK—3 bedr., 2 baths, enclosed sleeping porch, fireplace in L. R., oil heat, built-in garage, maid's room, bath, nice yard, new house cond.; $85. W. C. & A. N. Miller, Di. 4464.

WE OWN a large number of detached houses and bungalows in Chevy Chase D. C., and nearby Md. and Va.; 5 rms. ba. to 11 rms., 2 bas., garages. We have our own mechanics and keep our houses in excellent condition. Real estate salesmen and brokers should see me personally about these houses. Fulton R. Gordon, 1427 Eye st. Dis. 5231.

6-ROOM corner house, 1281 Penn st. ne.; $45; excel. summer place; built-in garage. Apply for key at 1262 Owens pl.

11TH ST. NW., 1242—13 rooms, 2 baths, h. w. h., elec. W. W. Curtiss, 1429 Montague. GE. 0531.

NEW CORNER HOME in Glover Park. 6 large rooms, double screened-in rear porches, attic, electric refrigeration, garage. Convenient to cars, bus, Western High School and graded school. Excellent value. Very reasonable rental.
WM. M. THROCKMORTON,
Investment Bldg. Dist. 6092.

3112 18TH ST. N.W.
9 rooms, 2 baths; h.-w. h.; elec.; porches; modern; new-house condition; convenient to transportation; $75.
B. E. MATHEWS. NATIONAL 3633.

No. 6015 33rd St.
Chevy Chase, D. C.
Near the Circle.
7 rooms and bath, garage, elec. refrigeration.
THOMAS J. FISHER & CO., INC.,
738 15th St. NW. Dist. 6830

DETACHED HOME IN CHEVY CHASE—$75.00
5467 NEVADA AVE. N.W.
Beautiful home, seven rooms and bath; 4 bedrooms; a.m.i.; garage. To inspect phone Georgia 8732.

No. 1324 19th St. N.W.
At Dupont Circle.
14 rooms and 3 baths.
Suitable for rooming house.
THOMAS J. FISHER & CO., INC.,
738 15th St. NW. Dist. 6830.

HOUSES—Rent—Unfurnished 58
(Continued.)

13TH ST. NW., 2821—10 rooms, 2 baths, near school, car and bus line; will rent for $55 per month. Call CO. 3531.

13TH ST. NW., 3578—8 rooms and 2 baths; 3d floor, equipped as complete apartment; newly redecorated throughout; $75.
H. G. SMITHY CO.
1418 Eye St. N.W. Natl. 5904.

SUBURBAN—For Rent 61

BARCROFT, VA.—23 High Terrace. Neat modern 3-rm. bungalow; $26 mo. W. M. Bauman, 1 Thomas Circle; NA. 6229.

BUNGALOWS—Made over new; nearby Va. and Md.; 5 to 6 rms. and bath. $40 to $45 mo. Cleve. 4733.

MODERN—10 sunny rooms, bath; h.-w. h.; several closets; ideal for 2 or 3 families; 1 fare. 3761 33d st., Mt. Rainier, Md.

New Dutch colonial home; 6 rooms; furnished $80; or Dutch colonial, 9 rooms, furnished, $150. Also modern 8-room house; excellent location; unfurn., $75.
MUNGER-HOLLINGSWORTH CO.,
Bank Bldg., Bethesda, Md. Wis. 4652.

WANTED—TO RENT 65

APT WANTED—1 r. k., b.; gas, elec.; in apt. house; in exchange for switchboard service. Mrs. Dean, CLeve. 4930.

LIST YOUR PROPERTIES for rent with Graham & Ogden, 313 Woodward Bldg., Natl. 3680. 803 King st., Alex. 1300.

4 OR 5 ROOM apt., Mt. Rainier to Berwyn; right price; description, too. H. A. Marshall, 902 G st. nw. Na. 5930.

Specializing in Property Management.
A. S. GARDINER.
932 Investment Bldg. Natl. 0334

LIST YOUR PROPERTY with us; rent or sale; personal attention; quick results. Lewey, Inc., 1003 K st. nw. Dist. 3825.

I CAN RENT YOUR VACANT PROPERTY.
HARRY B. PITTS.
1343 H St. N.W Met. 4300.

TAKOMA PARK, D. C., OR VICINITY. Refined couple, no children, wish to rent well-furnished house; not over $50; lease if desired; best care guaranteed; refs. exchanged. Box 263, Washington Post.

HOUSES FOR SALE 68

A BRAND-NEW home in Shepherd Park with three large bedrooms, two beautiful tiled baths, step-down living room with stone fireplace, an unusually fine kitchen with large breakfast nook, splendid recreation room in basement, two-car garage. Lot with over 90-foot frontage. District 1017.

GUEST THEATER TICKETS—The Washington Post will give two free guest tickets to Loew's Fox Theater with each paid-in-advance want ad for seven or more times when brought to The Post's main office. On the screen "Broadway Bad." On the stage Joe Penner and Olive Olsen in "Follow Thru."

$1,000 LESS than assessment. Shepherd Park; 8 rooms, 2 baths, center hall, 2-car brick garage; beautiful condition; large lot. No brokers. Call Mr. Griggs, GE. 4792 or ME. 5068.

$6,950—Semi-det. brick, in rapidly growing Northwest section of the District; six rooms, porches, hdwd. floors; in new house condition. Garage. Vacant. Nat. 1438 until 9 p. m.

$13,950—One block from upper 16th st., overlooking Shepherd Park; det. brick, 7 rooms, 1st floor lavatory, beautiful lot, 95 feet wide, and very deep. Nat. 1438 until 9 p. m.

$6,350—SEMIDETACHED BRICK
Located in Brightwood, just a square from the car line and stores and near the public school. Six rooms, bath, hot-water heat, double rear porches, hardwood floors and a built-in garage. Very easy terms arranged for responsible purchaser.
SHANNON & LUCHS CO.
1505 H St. N.W. Na. 2345.

SEE MICHIGAN PARK with nothing but sunshine homes. Washington's beautiful home section; high elevation; restricted community. New, all-brick, detached and semidetached 6 and 8 room homes; brick garages; slate roofs; hardwood floors; paved streets and alleys. New ideas, new plans, new finish; low prices, easy terms. Inspect without delay. Open and lighted each evening. To inspect, drive out either R. I. ave. or Mich. ave. to 12th st. ne., then north on 12th st. to Upshur, to signs leading to homes.
BREUNINGER AND PHIFER,
1103 Vermont Ave. Na. 7713. Eve. No. 5800.

2358 MASS. AVE. N.W.
SACRIFICE PRICE
Most fashionable location; near Sheridan circle; vacant; a pretentious brick and limestone residence; newly and elaborately redecorated; 12 rooms, 4 baths; ultra modern; 2 servants' rooms with bath; screened porch; overlooking Rock Creek Park; driveway and garage for 2 cars; generous terms. Open daily 11 a. m. to 9 p. m.
WM. K. HARTUNG CO.
Shoreham Bldg. National 2232.

SALE or EXCHANGE 70

SMALL FARM—Splendid large home, with many outbuildings; abundance of fruit; 25 minutes from city limits on boulevard. Apply 2d and East Capitol sts. LI. 2637.

FOR EXCHANGE 70A

WILL EXCHANGE mortgage notes on local property for small unencumbered house in Florida; Miami, Palm Beach or St. Petersburg preferred. Box 11, Washington Post.

WILL TRADE unencumbered shore property improved by modern 8-room dwelling for city property. Box 2, Washington Post.

ACREAGE for SALE 71

BRADLEY BLVD., 192x300; overlooking Kenwood and Edgemoor; fenced, terraced, planted; water and sewer; low price. L. C. Duncan, tel. Wis. 3643-J; 33 East Bradley lane.

LOTS for SALE 72

HILLCREST (Corner, near Ala. ave.)—On grade; all improvements, including sewer; exceptional value; $1,050. F. M. Dasle, Realtor. Phone, Dist. 7965.

SUBURBAN for SALE 73

BALLSTON, VA.—5-room bungalow, garage, lot 50x125; elec., gas; near cars, bus, schools, stores and churches; now rented to good tenant; fine investment; price, $3,000; easy terms. Clarendon 1068W-1. P. O. Box 217.

BY owner: 5-room bungalow; h.-w. h.; a. m. i.; nice location; bargain. Phone Hyattsville 435-W.

GUEST THEATER TICKETS—The Washington Post will give two free guest tickets to Loew's Fox Theater with each paid-in-advance want ad for seven or more times when brought to The Post's main office. On the screen, "Broadway Bad." On the stage, Joe Penner and Olive Olsen in "Follow Thru."

NEARBY MD.—Modern, 5 rms., bath, h. w. h., garage, garden, shade and fruit trees, $4,750; easy terms; brick house, 8 rms., bath, h. w. h., elec., good N.E. location, $6,750. Ad. 8558 after 6 p. m. Write P. O. Box 164, Pa. Ave. Sta.

PICTURESQUE FRAME bungalow—5 rms., colored tile bath, fireplace, h.-w. h., attic large enough for 2 more rooms; labor-saving kitchen, elec. refrig., cabinets, range; large lot; $6,950. Terms. J. L. Price, 202 Mt. Vernon ave., Oakcrest, Va. Clar. 272.

SET IN SPACIOUS GROUNDS, shaded by fine old trees, this lovely home contains 10 large rooms, high ceilings, fireplace, bath, extra lav., h.-w. h., inst. hot water, big modern kitchen, maid's room, roomy porches. House screened, weather-stripped. Picturesque garage; shrubbery. Was $35,000. Now $15,950. Cyrus Keiser, Jr., 5211 Wisconsin ave. Clev. 5371.

SUBURBAN HOMES AND FARMS, RENT OR SALE. ROBERT E. LOHR, 311 CEDAR ST., TAKOMA PARK. GE. 0681.

IT'S A CUTE LITTLE, NEW LITTLE, WHITE LITTLE BUNGALOW! COME AND SEE IT!
5 large sunny rooms and bath. There is a woodburning fireplace in the living room; a cheerful dining room; 2 bedrooms with complete tile bath and shower, and an adorable kitchen with electric refrigeration, generous built-in cabinets and inlaid linoleum. There is hot-water heat, a full basement with stationary tubs, and a stairway leading to the large attic. Large lot with garage and shrubbery. Cool in summer, warm in winter, this is the home you have been looking for!
FOR FURTHER INFORMATION CALL
LYON & FITCH, INC.,
WAL. 8410 OR CLAR. 650.

SUBURBAN—Sale or Rent 73A

DETACHED corner home, one block from Mass. ave. nw.; will trade for rooming house near downtown section. Call Mr. Loffler. Dist. 1015.

9-RM. HOUSE in Hyattsville, near B. L. arranged for two families; will sell on liberal terms to good party. Owner, 18 Banner st., Gr. 2637.

TAKOMA PARK PROPERTIES.
ALBANY D. GRUBB.
33 Carroll ave., Takoma Park. SH. 2122.

FARMS—Land for Sale 74

FARMS near Catholic Church and parish school. Details on request. Box 7, Washington Post.

SHORE PROPERTY—Sale 76

CORNER business lot, main road; suitable gas station, store; parking space; nearby resort; sell or rent. 3310 Ashmead pl. nw., Apt. 34.

WANTED—REAL ESTATE 77

CALL ME before you sell—Immediate cash for your property; brick or frame; any condition; District only. G. G. Duty, 1024 Vermont ave. National 4483.

I PAY CASH for small houses, white or colored, regardless of condition. Wm. J. Gallahan, 1427 Eye nw.; Natl. 8771.

The Washington Post.

MARCH 22, 1933

THE ONCE OVER

By H. I. PHILLIPS

MEDITATION ON THE BAMBINO'S WAGE CUT.

Fifty thousand dollars somehow
Seems to me a lot of "jack;"
At that sum a lotta people
Would be glad to take a crack.
Fifthy thousand? Just to fancy
Making that much money hurts,
And the anguish isn't lessened
When the Babe says flatly "Nerts!"

Fifthy thousand * * * Lemme
figure * * *
That's a thousand bucks a week
With a half-year for vacation—
(Not a prospect very bleak!)
As I barely make a living,
In my crop it squarely sticks
When the Babe, when offered fifty
Thousand dollars, answers "Nix!"

How to pay my rent's a problem
Keeping furrows in my brow;
Just to get some milk for baby
I'd go out and steal a cow.
I can stand the ordeal bravely,
But I stagger from the blow
When a guy who can get fifty
Thousand smackers bellows "No!"

I am very nearly barefoot—
There are holes in all my clothes;
Through a winter of privations
My dear wife and kiddies froze;
I am fairly philosophic
And I'm very patient, but
When the Babe scorns fifty thousand
Well, I just go off my nut!

I like baseball and the clouters
Make a great big hit with me;
I regard George Herman Ruth as
Having gifts of high degree;
I don't want to see him suffer
But my mind gets fuzzy when
I observe him there declining
Fifty thousand iron men.

If I were the king of swatters
And could sock the ball a mile,
Would I quibble over wages
That would let me live in style?
Though I once got eighty thousand,
Would I scoff at thirty less?
Would I fight for more than fifty?
Boy, you know my answer . . .
YES!

NO CHANGE.

Some people expect too much. Elmer Twitchell played his first 1933 round of golf the other day and declared bitterly: "Heck! My game isn't a bit better under Roosevelt than it was under Hoover."

Sing Sing, in its policy of putting prisoners to work at jobs for which they are best fitted, is balked by the presence there of a lion tamer, a cartoonist and a horse trainer. It looks like an ideal set-up for the production of an animated cartoon.

WELL, LET'S SEE—

Among the intricate problems of the day is how a man with a conservator can get some money out of a bank similarly fixed.

What has happened under Roosevelt is that the country has at last been given wizard control and free wheeling.

When we get real beer what will the country do with its ether industry?

(Copyright, 1933.)

DISTRICT BEER BILL MAY BE DELAYED BY PROPOSED REVISION

Loopholes Reported Located and Several Clauses Conflicting.

Numerous discrepancies discovered in the District beer bill as reported yesterday to the House may lead to an effort to revise it completely on the House floor, or substitute a re-written version of the measure when it reaches the Senate, The Post learned authoritatively last night.

A study of the measure has disclosed several provisions in direct conflict, most of which would interfere with operation of the local law as intended by members of the House District Committee, it was said.

One such clause would make it possible for a hotel, store or restaurant chain with two or more places of business to sell beer, whereas a single hotel, or corporation with a single stand could not place it on sale. This provision would not apply to individuals, providing they were not acting as an agent for a corporation.

Tighter Control Likely.

An effort also is under way to re-write other provisions of the measure, tightening control features and obviating possibility of tie-ups between breweries and retailers, it was learned. There may even be a last-minute effort to recommit the measure, so that necessary changes can be effected in the interest of making it the "model bill" sought by House leaders.

Representative Vincent L. Palmisano (Democrat), Maryland, author of the bill, said yesterday he intended to offer at least one amendment on the floor, altering section 11 of the Sheppard law, which was not repealed in the reported bill. Under his interpretation of this section, which forbids sale of beer in public places, hotels could not distribute the beverage. Some local lawyers contend, however, that section 11 was never intended to extend to hotels.

At all events, there is certain to be a fight on several provisions of the local measure before or when it reaches the House floor, and an effort made to substitute a bill less capable of misinterpretation.

Speculate on Revenue.

Representative Palmisano said yesterday he intends to ask for a special rule to insure the measure an easy road through the House. It may not come up on the floor until Monday, which is District Day.

With the District treasury sadly in need of new revenue, Auditor Daniel J. Donovan yesterday began building day dreams about the possible beer appetites of Washingtonians and the subsequent municipal revenue.

Figuring a glass a day for each of the 496,000 residents and 8 ounces to a glass, he estimated that the District might realize $1,000 a day revenue, with a local tax of $1 a barrel, which would amount to $365,000 a year.

"But all that depends on the capacity of Washingtonians," he added as an afterthought, "and on the quality of the beer."

There have been eight applications so far for licenses to sell beer in the District.

Eighth Unit Urges A. C. Smith Naming

Selection as Commissioner Favored by Brookland-Woodridge Group.

The Brookland-Woodridge Business Men's Association yesterday unanimously indorsed for District of Columbia Commissioner Arthur Clarendon Smith.

This makes the eighth association indorsing Mr. Smith, others being the Federation of Business Men's Associations with a 3,000 merchant membership, Central Business Men, Wisconsin Avenue Business Men, Cleveland Park Business Men, Southeast Citizens Association, Logan-Thomas Citizens Association and the Reciprocity Club of America.

Petitions are being circulated in the city urging his appointment. Those in charge express confidence that 10,000 to 15,000 will sign the petition.

The Chillum Heights Citizens Association at a special meeting last night indorsed the candidacy of William McK. Clayton for District Commissioner.

Hoeppel Urges United Policy for Veterans

Representative Hoeppel (Democrat), California, last night advocated a united front by all veterans' organizations of their legislative representatives at Washington, in an address before Vincent B. Costello Post, American Legion, meeting in the board room of the Municipal Building.

CORRECTION.

Through a misunderstanding with members of the vice squad of the Metropolitan Police Department, the address of a raid made Saturday afternoon was carried in a story in the columns of The Post as 1831 Connecticut avenue northwest.

The raid was not made at this address, but at another address in the same block. The Post regrets this error.

The Weather

TODAY'S SUN AND TIDE TABLE.

		A.M.	P.M.
Sun rises	6:09	High tide	5:04	5:37
Sun sets	6:21	Low tide	11:47	12:00

WEATHER CONDITIONS.

U. S. Dept. of Agri., Weather Bureau.

Washington, Tuesday, March 21—8 p. m.

Forecast—District of Columbia, fair Wednesday and Thursday, not much change in temperature; moderate west and northwest winds, becoming gentle easterly Thursday.

Maryland and Virginia, fair Wednesday and Thursday, slightly warmer in extreme west portions Thursday.

The disturbance that was central over southern Michigan Monday night has moved slowly northward to northern Lake Huron, Alpena, Mich., 29.28 inches, while a secondary that was over western North Carolina has advanced to New England, Portland, Me., 29.18 inches. This disturbance has been attended by general precipitation from the Mississippi Valley eastward to the Atlantic Coast. The western disturbance is moving slowly eastward over the Rocky Mountain region, Pueblo, Colo., 29.46 inches, attended by light precipitation in the plateau and Rocky Mountain regions and the north Pacific States. Pressure remains high from northern Alaska eastward to Hudson Strait and thence southeastward to Newfoundland, Nottingham Island, Hudson Strait, 30.42 inches, and Norman, District of Mackenzie, 29.38 inches, and over the north Pacific States, Northhead, Wash., 30.22 inches. The temperature has fallen from the lower lake region southward to Florida and almost generally west of the Rocky Mountains, and it has risen from the Dakotas and Minnesota southward to the gulf coast.

Local Weather Report.

Temperatures—Midnight, 41; 2 a. m., 41; 4 a. m., 40; 6 a. m., 40; 8 a. m., 40; 10 a. m., 41; 12 noon, 47; 2 p. m., 49; 4 p. m., 45; 6 p. m., 48; 8 p. m., 45; 10 p. m., 40. Highest, 49. Lowest, 40.

Relative humidity—8 a. m., 95; 2 p. m., 81; 8 p. m., 49. Rainfall (8 p. m. to 8 p. m.), 0.51 inch. Hours of sunshine, 0.5. Per cent of possible sunshine, 4.

DEPARTURES FROM NORMAL.

Accumulated excess of temperature since January 1, 1933, 431 degrees. Excess of temperature since March 1, 1933, 55 degrees. Accumulated deficiency of precipitation since January 1, 1933, 0.63 inch. Excess of precipitation since March 1, 1933, 0.31.

Temperatures and Precipitation.

Temperatures and precipitation for 24 hours ended Tuesday, 8 p. m.:

	Highest Tues.	Lowest night	Mon. 8 p.m.	Tues.	Rainfall.
Washington, D. C.	49	40	45		0.57
Asheville, N. C.	44	34	32		....
Atlanta, Ga.	48	34	46		....
Atlantic City, N. J.	52	40	46		0.60
Baltimore, Md.	50	38	46		0.76
Birmingham, Ala.	54	32	48		....
Bismarck, N. Dak.	38	16	36		....
Boston, Mass.	42	32	36		0.74
Buffalo, N. Y.	40	28	30		0.20
Chicago, Ill.	32	26	32		0.03
Cincinnati, Ohio	32	30	30		....
Cheyenne, Wyo.	44	28	32		0.04
Cleveland, Ohio	36	34	30		....
Davenport, Iowa	32	22	32		0.06
Denver, Colo.	50	36	36		0.08
Des Moines, Iowa	34	22	30		0.04
Detroit, Mich.	32	32	30		....
Duluth, Minn.	32	22	28		....
El Paso, Tex.	74	40	70		....
Galveston, Tex.	66	48	64		....
Helena, Mont.	38	32	36		....
Indianapolis, Ind.	28	26	28		0.03
Jacksonville, Fla.	64	54	58		....
Kansas City, Mo.	42	18	38		....
Little Rock, Ark.	56	26	54		....
Los Angeles, Calif.	68	52	62		....
Louisville, Ky.	32	30	32		....
Marquette, Mich.	28	20	24		0.88
Memphis, Tenn.	48	32	46		....
Miami, Fla.	80	68	70		0.63
Mobile, Ala.	64	34	60		....
New Orleans, La.	68	40	60		0.48
New York, N. Y.	46	34	44		....
North Platte, Nebr.	48	22	40		....
Omaha, Nebr.	32	32	28		0.84
Philadelphia, Pa.	48	36	46		....
Phoenix, Ariz.	78	48	74		....
Pittsburgh, Pa.	42	32	30		0.06
Portland, Me.	34	30	34		0.32
Portland, Oreg.	48	38	44		0.02
Salt Lake City, Utah	38	34	34		0.04
St. Louis, Mo.	38	34	34		0.01
St. Paul, Minn.	32	26	32		....
San Antonio, Tex.	76	48	74		....
San Diego, Calif.	66	54	60		....
San Francisco, Calif.	60	48	56		....
Santa Fe, N. Mex.	52	28	48		....
Savannah, Ga.	72	50	68		....
Seattle, Wash.	46	34	44		....
Springfield, Ill.	34	34	32		0.06
Tampa, Fla.	66	60	60		0.44
Toledo, Ohio	32	32	30		0.01
Vicksburg, Miss.	64	36	60		....

River Bulletin.

Harpers Ferry, W. Va., March 21.—Potomac River very muddy and 12 feet above normal; Shenandoah River muddy; both rising slowly.

SORORITY DANCE COMMITTEE

Post Staff Photo.

Committee arranging the Theta Kappa Sigma Sorority dance to be held at the Hamilton Hotel Saturday night. Left to right: Majel Kehoe, Theda Wonders and Margaret Roche.

GIRL STEALS BABY, THEN ABANDONS IT

Infant and Carriage Taken While Custodian Goes Into Store.

An attractive young girl, clad in sport clothes, was being sought last night to explain why she walked off with a 6-month-old infant in its carriage yesterday afternoon, eluded police and searchers until after dark, and several hours later abandoned the baby unhurt almost a mile away.

In the center of a midafternoon shooping crowd along H street northeast, the baby, Hazel McEwen, asleep in her carriage standing in the doorway of a store near Eleventh street, suddenly disappeared. Mrs. Mary Redden, of 736 Fifth street northeast, left little Hazel outside while she stepped in to make a purchase.

Mrs. Redden had been gone less than five minutes, she said, when she returned to find the baby and carriage gone. A few moments later she met a friend, Mrs. P. A. Pickens, who told of seeing a young girl wheeling the carriage along H street a few blocks away.

Mrs. Pickens said she thought the girl a friend of Mrs. Redden, and merely smiled on passing. A frantic appeal was sent to police and an investigation was immediately begun by Detective Sergt. S. M. Wilson.

Shortly after 9 o'clock last night, Miss May Glotzback, a guest at the home of Sylvester Murphy, retired policeman, of 1121 I street northeast, found baby Hazel still asleep in her buggy on the sidewalk near the Murphy home.

Mrs. Vivian McEwen, mother of the baby, is employed in the daytime and leaves Hazel at the home of Mrs. Redden. When told of what had happened, Mrs. McEwen at first believed her estranged husband was responsible. He, however, is understood to be in South America with the Merchant Marine.

Detective Sergt. Wilson said he would continue his attempt to learn the identity of "a young girl dressed in sport clothes."

Postponement Picking Rover Successor Asked

President Roosevelt was urged in a resolution adopted by the Bar Association of the District of Columbia last night to defer the appointment of a successor to District Attorney Leo A. Rover until the Bar Association makes its recommendations.

At a special meeting Friday night the association will decide whether one candidate or several shall receive its indorsement.

I. C. C. PHONE QUIZ SET FOR APRIL 13

District Group Seeks Priority in Classifying Accounts of Local A. T. & T. Unit.

The Interstate Commerce Commission yesterday set April 13 as the day on which it will hold a hearing of protests against its classification accounts with regard to the American Telephone & Telegraph Co.

The Public Utilities Commission, together with the commissions of New York, Wisconsin, and Pennsylvania, is preparing a case for presentation with the view of persuading the Federal agency to at least give the State and District commissions priority in classifying accounts of local subsidiaries of the telephone company.

Because of the pending litigation over rates of the Chesapeake & Potomac Telephone Co., the District commission is especially interested in obtaining an early and favorable decision.

Although the question of depreciation has been formally ruled out as topic for the hearing because the existing I. C. C. order on the subject does not expire until next year, the local commission and other State commissions plan to make an issue of the matter.

Dr. Milo Maltbie, chairman of the New York commission, who is well known in Washington for his report on the street railways for the Senate, will participate in the hearing. William A. Roberts, special assistant counsel, will handle the District commission's case.

Representatives of the several commissions will confer here regarding the hearing on April 11 and 12.

Man Held and Inquest Ordered Over Woman

Dr. A. Magruder MacDonald, acting coroner, announced last night that an autopsy will be held today to determine the cause of death of Mrs. Lydia H. Glorius, alias Gloria McNamara, 30, of 920 G place northwest. The woman entered Emergency Hospital on March 14, and died yesterday.

Following the woman's death, William T. Mangum, alias William Thomas McNamara, 33, of 920 G place northwest, was taken into custody by First Precinct police and charged with investigation in connection with the case.

BIRTHS, DEATHS AND MARRIAGES

DEATHS REPORTED.

Mary E. Bentley, 85 yrs., 4118 Illinois ave. nw.
Laura V. Cornelius, 80 yrs., 212 11th st. se.
Nicholas J. Kinney, 77 yrs., R. I. ave. and 1st st. nw.
Albina J. Hawes, 73 yrs., 758 9th st. se.
Louis S. Atkins, 72 yrs., Labor Bldg.
Caroline L. Funkhouser, 71 yrs., Continental Hotel.
Moy Noe, 70 yrs., 1905½ 7th st. nw.
Maud L. Williams, 62 yrs., 1616 16th st. nw.
James B. Stubbs, 54 yrs., Natl. Homeopathic Hosp.
Harry C. James, ar., 51 yrs., 1522 Trinidad st. ne.
Viola H. Millard, 49 yrs., Providence Hosp.
William H. Grant, 46 yrs., 1239 N. J. ave. se.
Sam Cohen, 42 yrs., Gallinger Hosp.
Marian Brinkham, 37 yrs., Sibley Hosp.
Dolly Caplinger, 15 yrs., Gallinger Hosp.
William Roach, 65 yrs., 1346 Riggs st. nw.
Richard Newman, 58 yrs., Freedmen's Hosp.
Andrew Rich, 31 yrs., Tuberculosis Hosp.
Jose Lombo, 30 yrs., Gallinger Hosp.
Vivian Cooper, 27 yrs., Emergency Hosp.
Bessie Anderson, 26 yrs., Gallinger Hosp.
Harry O. Morton, 24 yrs., 606 L st. ne.
Edward Spriggs, 24 yrs., St. Elisabeths Hosp.

LICENSED TO MARRY.

James S. Monahan, 34, 2125 Le Roy place northwest, and Lillian G. Emory, 23, 2910 Q street northwest. The Rev. E. B. Niver.

G. Raymond Scott, 27, 1804 Lamont street northwest, and Erma C. Sanders, 20, 617 Oneida place northwest. The Rev. J. D. Buhrer.

Marian Newcomb Hale, 27, 1539 I street northwest, and Alberta Mary Rouse, 27, Silver Spring, Md. The Rev. J. R. Bisso.

Guy Tasciotti, 22, 400 G street southeast, and Henrietta L. Fisher, 20, 480 E street southwest. The Rev. R. M. Burke.

Daniel B. Hull, 19, 1845 Monroe street northeast, and Dorothy L. Blackburn, 18, 2318 North Capitol street. The Rev. S. B. Daugherty.

John Henry Edge, 24, 423 Fifteenth street southeast, and Dorothy D. Smith, 22, 914 Decatur street northwest. The Rev. A. E. Barrows.

George J. Wachter, 36, and Grace V. Briel, 25, both of Montgomery, Ala. The Rev. F. W. Tolson.

Malloy D. Brinzendine, 22, and Virginia A. Mayo, 19, both of Richmond, Va. The Rev. L. J. McDoulle.

Abe C. Hughes, 26, Abingdon, Va., and Eleanore C. Pool, 24, Philadelphia, Pa. The Rev. A. F. Poore.

Philip Tolson, 21, 619 Eighth street northeast, and Hazel Jones, 18, 630 Pickford place northeast. The Rev. B. H. Whiting.

Eli Coaxum, 25, 1939 Thirteenth street northwest, and Flora Miller, 23, 213 Seventeenth street southeast. The Rev. H. F. Graebenstein.

John Butler, 32, 4232 Dix street northeast, and Lourine V. Jenkins, 27, 611 Forty-eighth street northeast. The Rev. T. S. Tildon.

Earnest Burton, 30, 921 Eighth street northwest, and Catherine Wright, 21, 619 New Hampshire avenue northwest. The Rev. W. D. Jarvis.

BIRTHS REPORTED.

Martin and Ida Cohen, boy.
Walter E. and Ella Knowles, boy.
William F. and Ethel McDonald, boy.
Charles W. and Clarissa Hook, boy.
David A. and Margaret Faunce, boy.
Henry and Clara Mueller, boy.
Thomas J. and Isabel Bailey, jr., boy.
William F. and Alice Schultz, boy.
George W. and Christeen Eckloff, boy.
John G. and Helen Stone, jr., boy.
Aristides and Martina Chaconas, girl.
Irving and Belle Russin, girl.
Jacob and Margaret Leapley, girl.
Clarence R. and Laura Athearn, girl.
Donald and Lois Dunnett, girl.
James A. and Mildred Rollins, girl.
Samuel and Annabel Bogdonoff, girl.
Charles F. and Lillian Markey, jr., girl.
Samuel and Mary Walters, girl.
Lewis H. and Esther Austin, girl.
Bruce and Pauline Hanners, girl.
William T. and Florence Leake, boy.
William G. and Thelma King, boy.
Lee and Mary Denton, boy.
Harry W. and Mary F. Leissar, boy.
Irvin and Rosalind Epstein, boy.
Phillip and Bertha Hudson, boy.
John M. and Nancy Hudgins, boy.
John and Mabel Lenier, boy.
Eugene K. and Helen Marstaller, boy.
Stephen J. and Amelia Harbay, boy.
William C. and Effie Plumlee, boy.
Joseph and Anna Silverman, girl.
Charles and Rebecca Ganley, girl.
Robert and Della Page, girl.
Abraham J. and Jean Fogel, girl.
Edward and Mary Gaylor, girl.
Jacob and Louise Duerksen, girl.
Robert and Sarah Nunnally, girl.
Laland and Mildred Whitmire, girl.
Joseph and Elsie Swetnam, girl.
Otley and Lela Snead, boy.
Burton and Sessie Dye, girl.
A. Earl and Lorena Roberts, boy.
Albert and Missouri Young, boy.
Isaac and Rosie Jackson, boy.
Charles B. and Virgie Murray, boy.
Adileoits and Estelle Pagan, boy.
Morris and Delilah Payne, boy.
Walter and Lola Minor, girl.

U. S. OFFICIALS SEEK RULINGS IN NEW ACT TO REDUCE EXPENSE

Map Questions for McCarl on Leave and Pay Cut Maze of Details.

Screened on all sides by a maze of problems arising from the new economy act, the Association of Personnel Officers of executive departments and independent establishments will endeavor to find a way out of the quandary through a list of questions to be presented to Comptroller General McCarl.

Meeting yesterday afternoon at the Civil Service Commission, the association appointed a committee to draft these questions. The committee is composed of Percy L. Gladmon, of the Department of Agriculture; Mrs. J. Atwood Maulding, of the Interior Department, and John B. Switzer, of the Interstate Commerce Commission.

The committee will submit the questions to the association at a meeting at 2 p. m. today. After receiving the study of the association, the questions will be presented to the Comptroller General.

Deductions and Leave.

An outstanding problem with which the questions are expected to deal concerns pay deductions and leave. The situation is complicated by the fact that the new law, becoming operative on April 1, will overlap three months originally intended to be covered by the old economy act, as well as taking in the year 1934, for which the old economy act had been reenacted.

Dissension is reported to have arisen in the Postoffice and some other departments over the fact that the furlough pay for 24 days has already been deducted, and employes have been denied any further furlough until a ruling is given by the Comptroller General.

Other problems which the Comptroller General will be asked to settle include:

Can legislative furlough (the statutory deduction of one month) accrued and unused on March 31, 1931, be allowed after April 1?

Administrative Furloughs.

Can administrative furlough (leave without pay applied to avert dismissals) accrued and unused on March 31, be allowed after April 31?

After April 1, 1933, will the salary deductions for one administrative day's furlough be computed at the base pay rate or at the base pay less 15 per cent, the maximum deduction allowed under the new law?

In cases where legislative furlough deductions have been made in excess of the amount required to March 31, which would be three-quarters of a month's pay, an absence was not had should (a) refund be made to employe, (b) should credit on 15 per cent be made?

Where employe has been absent in excess of the required amount of legislative furlough to March 31, and appropriate deductions have been made, shall there be any deductions for credit to the 15 per cent?

Impoundment of Deduction.

Does annual leave begin to accrue at the rate of 15 days per annum on April 1, July 1, or be retroactive to January 1 of this year?

Does annual leave accrued and unused on June 30, 1932, when leave was suspended, accrue and become available for use after April 1 under the new law?

Must the 15 per cent deduction be impounded for the fiscal year 1933 in the same manner as the 8 1-3 per cent deduction?

Must the impoundment of the 15 per cent deduction be made in 1934, even though estimates for that year took into consideration the 8 1-3 per cent deduction made during the current year?

$25,000 Damage Suit Filed Against W. R. & E.

The Washington Railway & Electric Co. yesterday was made defendant in a $25,000 damage suit, filed in the District Supreme Court by Edith Maud Morrow, of the Cairo Apartments.

Through Attorneys George E. Edelin and Theodore D. Peyser, she charges that while she was a passenger on a street car on the Conduit road, in September, 1932, she was badly hurt through sudden starting of the car.

Guide Uniforms to Be Urged.

A uniform for licensed guides will be recommended by a special committee named yesterday by the District Commissioners, comprising Inspector B. A. Lamb, Capt. M. D. Smith and Acting Lieut. Thomas Mason.

PARK SAVINGS BOOKS CHECKED SIX WEEKS BEFORE STUNZ DIED

Stockholders Are Liable for 200 Per Cent of Stock; 2 Records Reported.

The accounts of the Park Savings Bank were approved by national bank examiners six weeks before Robert S. Stunz, its executive vice president, committed suicide and left an apparent shortage of $1,500,000 to $1,600,000.

On this occasion the bank examiners made a thorough audit of the records and the necessary balance of the books was found. The only manner, it was stated in banking circles, in which Stunz could have concealed such a huge deficit would be by failure to record the deficient sum on the books which the examiners scrutinize.

Stockholders Are Liable.

Stockholders of the bank, which has a capital stock of $100,000, are liable for any loss in the bank to the extent of 200 per cent of their stock. That is, they may be compelled to forfeit the value of their stock, plus 100 per cent of its par value.

There is a $50,000 insurance policy on Stunz's life and a $150,000 indemnity bond, both payable to the bank. This will be used to offset any loss. If this is insufficient, the stockholders may be called upon to forfeit the stock, which had an aggregate par value of $100,000, and the shareholders would, in addition, be liable for another $100,000, making an expected total of $400,000 to be used against the deficit.

Duplicate Set Rumored.

There has been a persistent but unconfirmed report that Stunz kept a duplicate set of records, by which he kept track of thousands of dollars placed in the bank by depositors, but which was not entered on the books that were checked by auditors.

If a customer brought in a deposit the report has it, Stunz would enter a fraction of the amount on the regular accounts and place the bulk of it on his secret records. If a customer came in to withdraw money, he would consult his secret records and if a sufficient balance was entered on his books, the customer would be allowed to withdraw the desired amount.

Monthly Statements.

Customers' monthly statements were issued on the total of deposits, entered on the regular accounts and on the secret records. In this manner, the customer would receive a statement of his actual deposits, while only a fraction of them appeared on the regular accounts. The ordinary books are audited by bank examiners, and they all checked perfectly.

The difference in the amount actually deposited and the amount appearing in the regular records is understood to be $1,600,000. This will likely be diminished by the sum of money withdrawn by depositors from the accounts which Stunts recorded in his secret books.

FILM TIME TABLES

Feature pictures are presented on the following schedule at the theaters named:

RKO-Keith's—"Our Betters," at 11:10 a. m., 1:12, 3:14, 5:16, 7:24 and 9:32 p. m.

Loew's Fox—"Broadway Bad," at 11 a. m., 1:35, 4:30, 7:35 and 10:10 p. m. Stage shows at 12:18, 3:13, 6:18 and 8:53 p. m.

Earle—"King of the Jungle," at 11:05 a. m., 1:40, 4:30, 7:15 and 10 p. m. Stage shows at 12:35, 3:25, 6:10 and 9 p. m.

Columbia—"Jungle Killer," at 11:50 a. m., 1:35, 3:15, 5, 6:40, 8:25 and 10:10 p. m.

Palace—"Rasputin and the Empress," at 11:40 a. m., 2:05, 4:35, 7:05 and 9:35 p. m.

Rialto—"The Big Cage," at 11:06 a. m., 12:52, 2:38, 4:24, 6:10, 7:56 and 9:42 p. m.

Metropolitan—"42nd Street," at 11 a. m., 12:45, 2:30, 4:15, 6, 7:45 and 9:30 p. m.

Tivoli—"The Woman Accused," at 2:35, 4:20, 6:10, 7:55 and 9:45 p. m.

Ambassador—"Private Jones," at 6:15, 8 and 9:45 p. m.

FIRE RECORD.

1:31 a. m.—3528 M street northwest; fire in cellar.

10:40 a. m.—1909 Nichols avenue southeast; oil burner.

10:59 a. m.—2602 K street northwest; house.

3:05 p. m.—1323 M street northwest; oil burner.

8:24 p. m.—Tenth and F streets northwest; automobile.

8:54 p. m.—416 Tenth street southeast; furnace.

9:27 p. m.—Third and G streets southwest; false.

IN RECITAL

SYLVIA LENT,
violinist, who will take part in a joint recital with La Salle Spier, composer and pianist, at the Arts Club tomorrow night.

NEW CAR PARKING RULES ANNOUNCED

Further Restrictions Put in Effect Outside D. C. Central Zone.

Further restrictions on parking in areas outside the congested section were ordered yesterday by the District Commissioners upon recommendation of Traffic Director William A. Van Duzer. The restrictions follow:

Constitution avenue, First to Second street: No parking at any time.

Georgia avenue: One hour parking from 8 a. m. to 6 p. m. between Kenyon street and Rock Creek Church road, except between Quebec place and Rock Creek Church road, where parking is prohibited from 4:30 to 6:30 p. m.; one hour parking during same hours from Florida avenue to W street and no parking from W street to Trumbull street.

Wisconsin avenue: One hour parking on west side from Newark to Macomb streets; no parking from 8 to 9:30 a. m. on west side from Macomb street to Woodley road and one hour parking from 9:30 a. m. to 6 p. m.; no parking from 8 to 9:30 a. m. from Woodley road to Massachusetts avenue, west side; one hour parking from Warren to Veazey streets.

L street, Twenty-fourth street to Pennsylvania avenue: Two hour parking; Macomb street, Wisconsin avenue to Thirty-eighth street, one hour parking; Mount Pleasant street, Lamont street to Park road, one hour parking except on east side from 5 to 6:30 p. m., when no parking is permitted.

Meridan place, Fourteenth to Sixteenth streets: No parking on north side; T street, New Hampshire avenue to Sixteenth street, no parking on south side; Twelfth street, Constitution to Pennsylvania avenue, no parking on east side from 8 a. m. to 6 p. m.

G place, from First to North Capitol streets: Eastbound only, at request of business men in the vicinity.

Washington Man, 40, Missing.

Police are seeking Theodore M. Daugherty, 40, 1418 Irving street northwest, who has been missing from his home since last Tuesday. According to relatives he has been out of work and despondent.

GUARDING OF HENRY CASE JURY ORDERED; MOB PLAN REPORTED

Move of Justice Is Surprise; Trial of Harris Due to Take Several Days.

The utmost precautions were thrown about the jury sitting in the trial of Charles Harris, of Philadelphia, who is being tried in District Supreme Court on a charge of murder, it was shown yesterday when Justice Daniel W. O'Donoghue ordered the United States marshal to take charge of the jury at the close of the opening session yesterday.

That means that the jurors will be locked in a hotel room during the nights they are in session. Also, they will not be allowed to communicate with other persons and all communications received will be censored.

Comes as Surprise.

The move by Justice O'Donoghue took Assistant United States Attorney Julian W. Richards and defense attorneys, Denny Hughes and Arthur M. Sager, of New York, by surprise.

Harris is charged with slaying Milton W. "Milsie" Henry, small-time Washington gambler last April 21. Henry was ambushed while he sat in his open automobile in front of his apartment in Brown street near Sixteenth street northwest, at 5:30 a. m. Five shots from a pump gun threw lead slugs into his body at short range.

Two Give Testimony.

Only two important witnesses testified yesterday. They were Mrs. Ida W. Jones and Walter K. Rollinson. Mrs. Jones testified she saw a man running shortly after she heard the shots fired, and Rollinson, a milk wagon driver, declared he had seen the street blocked by a large sedan from which apparently the murderer emerged to shoot Henry.

Rumors that an attempt might be made to free Harris from custody through overpowering his guards reached the courthouse yesterday and extra precautions were taken to make such a move impossible.

Henry is said by police to have been in bad with local gamblers because of a "double cross" he engineered in a racing coup that cost the gamblers much money.

The trial is expected to require several days.

AMUSEMENTS

Nothing Like It Ever Put on the Screen!

NOW Constance BENNETT IN "OUR BETTERS"

NATIONAL— LAST 5 DAYS
Matinee Today, 2:30; Tonight, 8:30
Fox Film presents
NOEL COWARD'S
CAVALCADE
PICTURE of the GENERATION
ALL SEATS RESERVED
Last Performance Sunday Night
Nights: 55c, 83c, $1.10, $1.65
Mats.: 55c, 83c, $1.10
On Sale For All Performances
Next Week Rec. Mon. Seats Tomorrow
Fourth play of the American Theatre Society's Subscription Season.
GEORGE M. COHAN
in the funniest play in America
PIGEONS AND PEOPLE
Nights, 50c to $2.50. Wed. & Sat. Mats., 50c to $2.00 (plus tax).

AMUSEMENTS

Loew's 7th at F NOW FOX
JOAN BLONDELL
JOE PENNER OLIVE OLSEN
BROADWAY BAD
FOLLOW THRU
Featuring GRACE MOORE in person
CAST OF 50 IN A GREAT MUSICAL SHOW

Loew's PALACE THEATRE OF THE STARS
JOHN ETHEL LIONEL BARRYMORE
now... First time at POPULAR PRICES
in "Rasputin AND THE Empress"
Coming "PICK-UP"

Loew's COLUMBIA PRICES 25¢ 40¢ CHILDREN 15¢
DEBUNKING AFRICA! AN EXPOSE OF WILD GAME HUNTING
CARVETH WELLS' "JUNGLE KILLER"

WARNER BROS. EARLE
Last 2 Days
"KING OF THE JUNGLE" WITH THE LION MAN
RAY BOLGER
COMING FRIDAY Kay Francis
"THE KEYHOLE" ON STAGE "SINGIN' SAM" AND OTHERS
11 A.M. TO 1 P.M.

WARNER BROS. METROPOLITAN
Last 2 Days
42nd STREET
Warner Bros. Hit with 14 Stars
Coming Friday
CECIL B. DeMILLE'S "SIGN OF THE CROSS" WITH CAST OF 5000
11 A.M. TO 1 P.M.

PADEREWSKI
IN AN ALL-CHOPIN PROGRAM.
Benefit Red Cross Unemployment Fund
Constitution Hall, This Aft., May. 22, 4:30
Seats at Mrs. Wilson-Greene's Concert Bureau, Droop's, 1300 G st.; District 6493.

Effective Immediately

• new low prices on
Simplex Flexies
SHOES for Boys and Girls

Sizes 2 to 6— now..... $2.00
Sizes 8½ to 12— now..... $3.00
Sizes 6½ to 8— now..... $2.50
Sizes 12½ to 13— now..... $3.50

Have you seen the marvelous X-ray machine which shows you exactly how little feet are growing and how to achieve a more correct, hygienic fit?

(Second Floor, Children's Shoes)

THE HECHT CO.
F ST. AT 7TH

The BIG CAGE with CLYDE BEATTY Sensational Dare Devil
NOW PLAYING RIALTO

Grace MOORE in person
AMERICA'S GREATEST OPERA SINGER
LOEW'S FOX Friday